

DAFTAR PUSTAKA

1. Dinkes Kota Semarang. Profil Kesehatan Kota Semarang Tahun 2013. 2014.
2. Garg N, Garg A. *Textbook of Endodontics*. JP Medical Ltd; 2013. <https://books.google.com/books?id=996LAGAAQBAJ&pgis=1>. Accessed November 25, 2015.
3. Ko Y, Kwon K, Kum K, et al. The Anti-Inflammatory Effect of Human Telomerase-Derived Peptide on P . gingivalis Lipopolysaccharide-Induced Inflammatory Cytokine Production and Its Mechanism in Human Dental Pulp Cells. *Mediators Inflamm*. 2015;2015:8.
4. Beer R, Baumann MA. *Pocket Atlas of Endodontics*. Thieme; 2011. https://books.google.com/books?id=s5eV5QDz-_4C&pgis=1. Accessed November 25, 2015.
5. Ferraz CCR et al. LPS from Porphyromonas gingivalis Sensitizes Capsaicin-Sensitive Nociceptors. *J Endod*. 2011;37(1):45-48.
6. Fabris AS, Nakano V, Avila-Campos MJ. Bacteriological analysis of necrotic pulp and fistulae in primary teeth. *J Appl Oral Sci*. 2014;22(2):118-124.
7. Mysak J, Podzimek S, Sommerova P, et al. Porphyromonas gingivalis: Major Periodontopathic Pathogen Overview. *J Immunol Res*. 2014;2014:8.
8. Bergenholtz G, Hørsted-Bindslev P, eds. *Textbook of Endodontology*. 2nd ed. John Wiley & Sons; 2013.
9. Hargreaves, Kenneth M.;Cohen S. *Cohen's Pathway of The Pulp*. 10th ed. St. Louis, Missouri: Mosby Elsevier; 2011.
10. Stojanovic N, Krunic J, Popovic B, Stojicic S, Zivkovic S. Prevalence of Enterococcus faecalis and Porphyromonas gingivalis in infected root canals and their susceptibility to endodontic treatment procedures: A molecular study. *Srp Arh Celok Lek*. 2014;142(9-10):535-541.

11. Murvindran V, Raj JD. Antibiotics as an Intracanal Medicament in Endodontics. *J Pharm Sci Res.* 2014;6(9):297-301.
12. Okram J. Comparative Evaluation of Antimicrobial Efficacy of Various Intracanal Medicaments: An In Vitro Study. *Rajiv Gandhi Univ Heal Sci.* 2013.
13. Zuraida I, Hasbullah R, Budijanto S. Aktivitas Antibakteri Asap Cair dan Daya Awetnya terhadap Bakso Ikan. *J Ilmu Pertan Indones.* 2009;14:41-49.
14. Milly PJ. Antimicrobial Properties of Liquid Smoke Fractions. *Univ Georg.* 2003.
15. Torabinejad, Mahmoud; Walton RE. *Endodontics : Principles and Practice.* 4th ed. St. Louis, Missouri: saunders, elsevier; 2009.
16. Fouad AF. *Endodontic Microbiology.* wiley-blackwell; 2009.
17. Pulp diseases. <http://www.slideshare.net/pandappar/pulp-diseases1>. Accessed January 12, 2016.
18. Goldman E, Green LH, eds. *Practical Handbook of Microbiology.* CRC Press; 2009.
19. Liu D, ed. *Molecular Detection of Human Bacterial Pathogens.* CRC Press; 2011. <https://books.google.com/books?id=nnGhc44bypAC&pgis=1>. Accessed December 21, 2015.
20. Forbes BA, Sahn DF, Weissfeld AS. *Bailey & Scott's Diagnostic Microbiology.* 12th ed. St. Louis, Missouri: Mosby Elsevier; 2007.
21. Pocket Dentistry. <http://pocketdentistry.com/17-bacteroides-tannerella-porphyrromonas-and-prevotella/>. Accessed December 20, 2016.
22. Harahap HS. Rancang Bangun Alat Pirolisis Untuk Pembuatan Asap Cair dengan Memanfaatkan Limbah Tempurung Kelapa. *Univ Sumatera Utara.* 2005.

23. Manfaat Asap Cair. <http://asapcair.cahayaconut.com/2014/02/manfaat-asap-cair.html>. Accessed January 12, 2016.
24. Sasongko P, Mushollaeni W, Herman. Aktivitas Antibakteri Asap Cair dari Limbah Tempurung Kelapa terhadap Daging Kelinci Asap. *Buana Sains*. 2014;14(2):193-197.
25. Fatimah F. Komposisi dan Aktivitas Antibakteri Asap Cair Sabut Kelapa yang Dibuat dengan Teknik Pembakaran Non Pirolisis. *Agritech*. 2011;31(4):305-311.
26. Yulita E. Pengaruh Asap Cair Serbuk Kayu Limbah Industri terhadap Mutu Bokar. *J Ris Ind*. 2012;VI(1):13-22.
27. Sriyono RAN, Andriani I. Daya Antibakteri Ekstrak Etanol Kulit Manggis (*Garcinia Mangostana* Linn.) terhadap Bakteri *Porphyromonas gingivalis*. *IDJ*. 2013;2(2):76-82.
28. Sendy V, Pujiastuti P, Ermawati T. Daya Antibakteri Ekstrak Daun Sirih Merah (*Piper crocatum*) Terhadap *Porphyromonas gingivalis*. *Artik Ilm Has Penelit Mhs*. 2014.
29. Berti PL. Daya Antibakteri Air Perasan Buah Lemon (*Citrus limon* (L.) Burm.f.) terhadap *Porphyromonas gingivalis* Dominan Periodontitis (In Vitro). *Univ Muhammadiyah Surakarta*. 2015.
30. Karima AM. Uji Daya Antibakteri Ekstrak Etanol Kayu Siwak (*Salvadora persica*) terhadap Pertumbuhan Bakteri *Porphyromonas gingivalis* Penyebab Gingivitis In Vitro. *Univ Muhammadiyah Surakarta*. 2015.
31. Bartlett JG. Antibiotic Selection for Infections Involving Methicillin-Resistant *Staphylococcus aureus*. medscape. http://www.medscape.org/viewarticle/478151_1. Published 2004. Accessed June 13, 2016.

LAMPIRAN

LAMPIRAN 1: DOKUMENTASI HASIL PENELITIAN (KHM)



Pengulangan ke-I

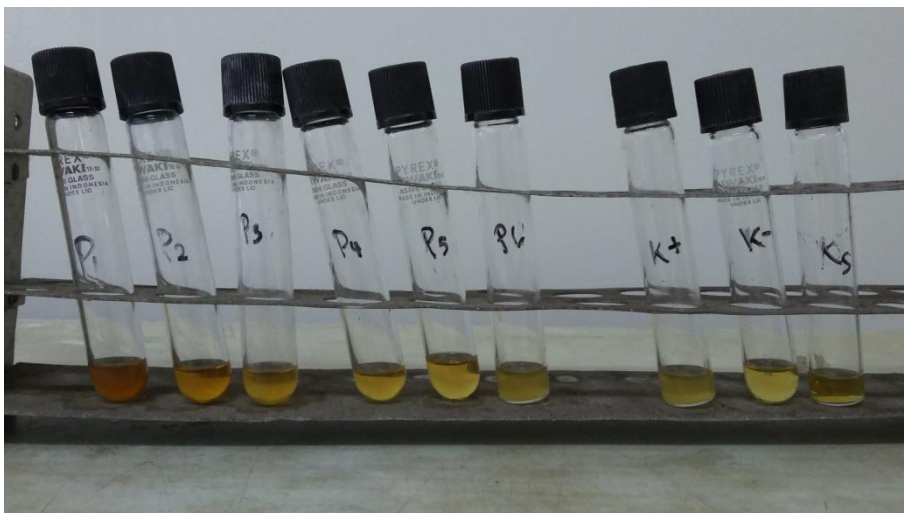

Pengulangan ke-II

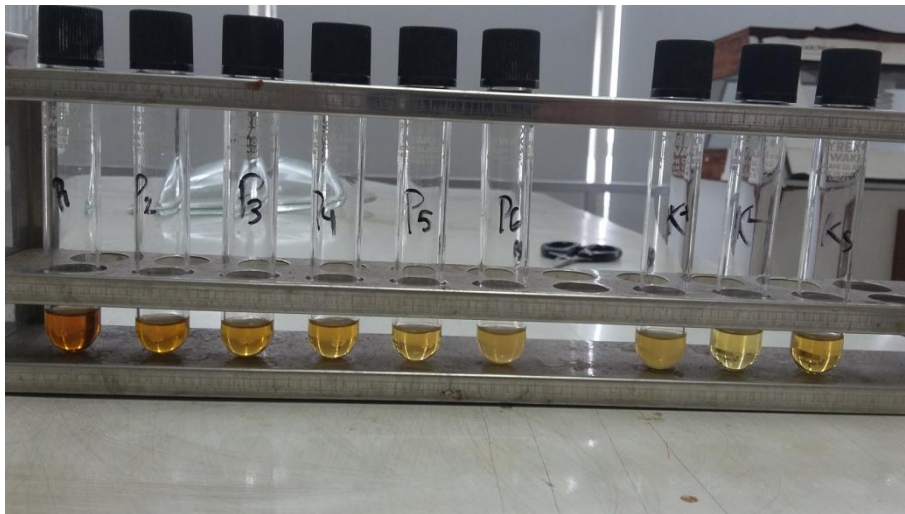

Pengulangan ke-III

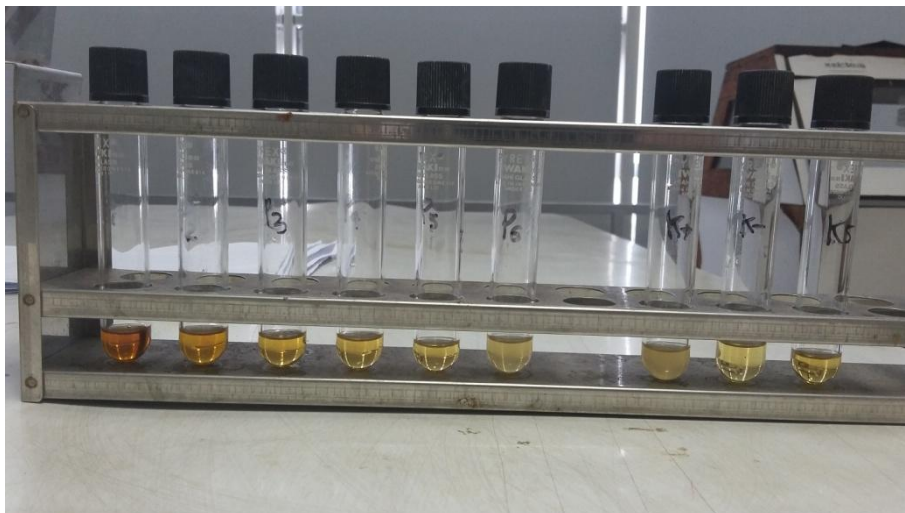

Pengulangan ke-IV

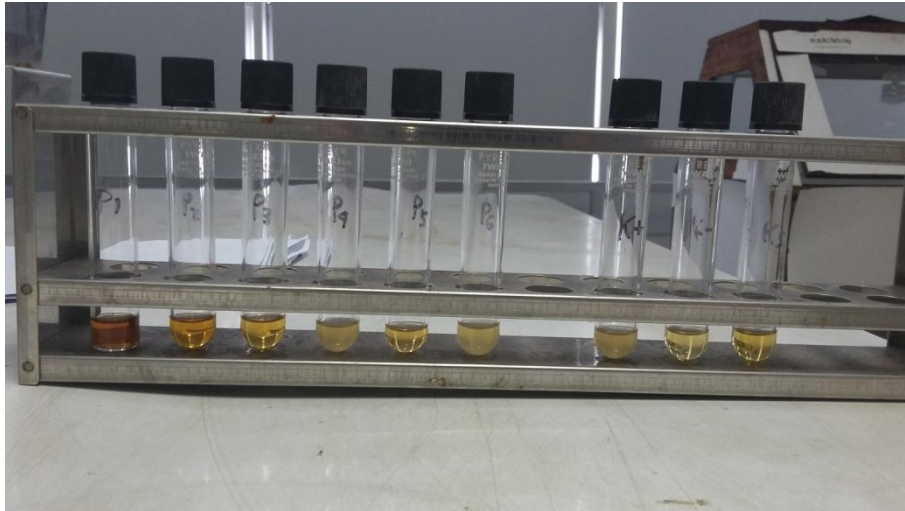

Pengulangan ke-V

LAMPIRAN 2: DOKUMENTASI HASIL PENELITIAN (KBM)

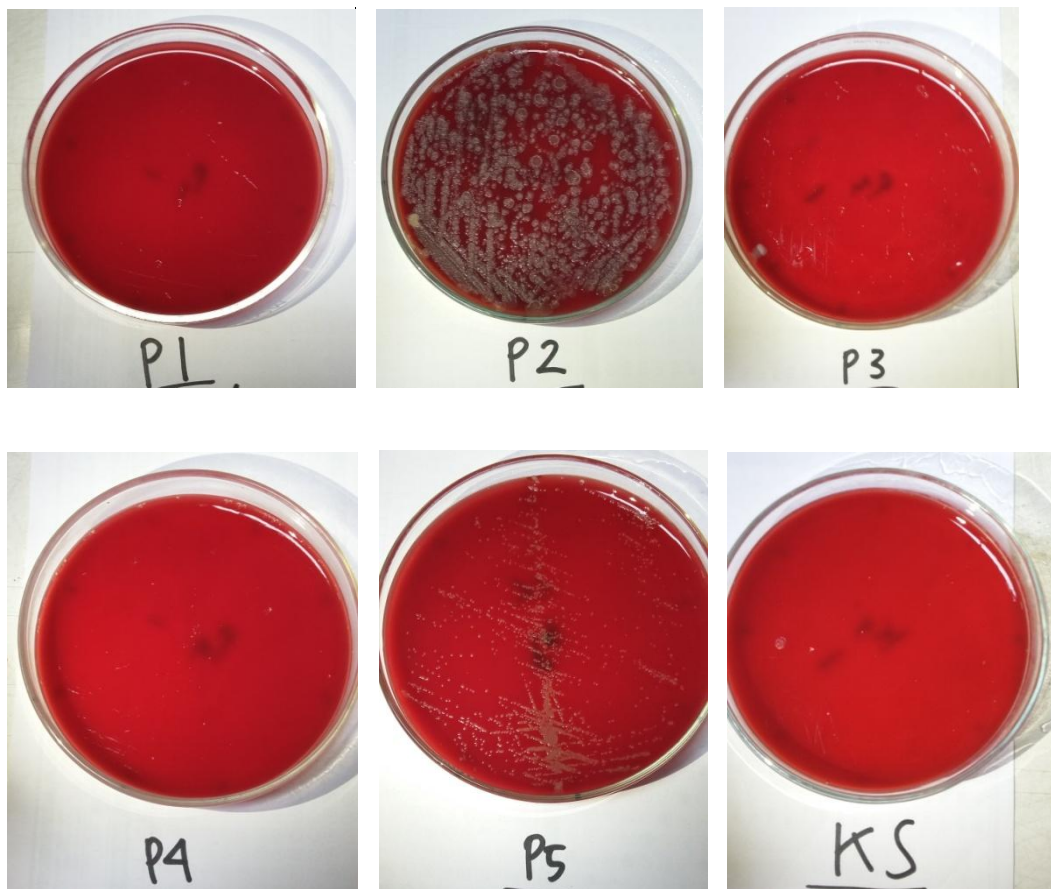

Pengulangan ke-I



Pengulangan ke-II



Pengulangan ke-III

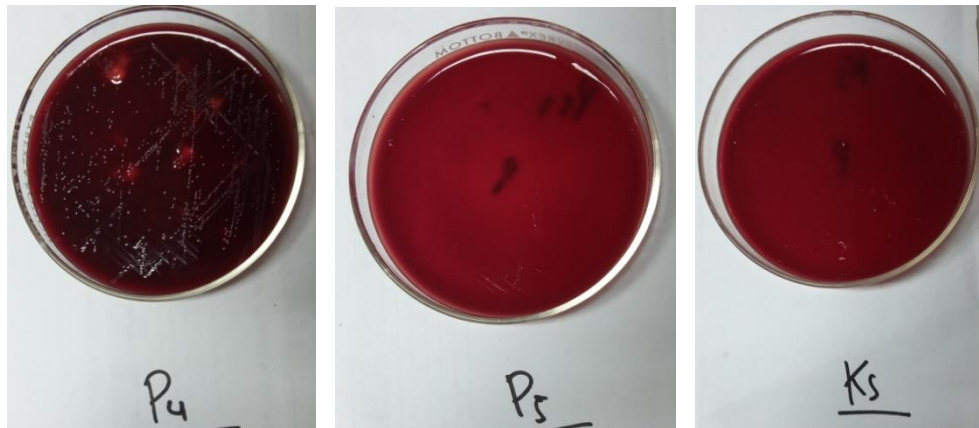

Pengulangan ke-III (lanjutan)

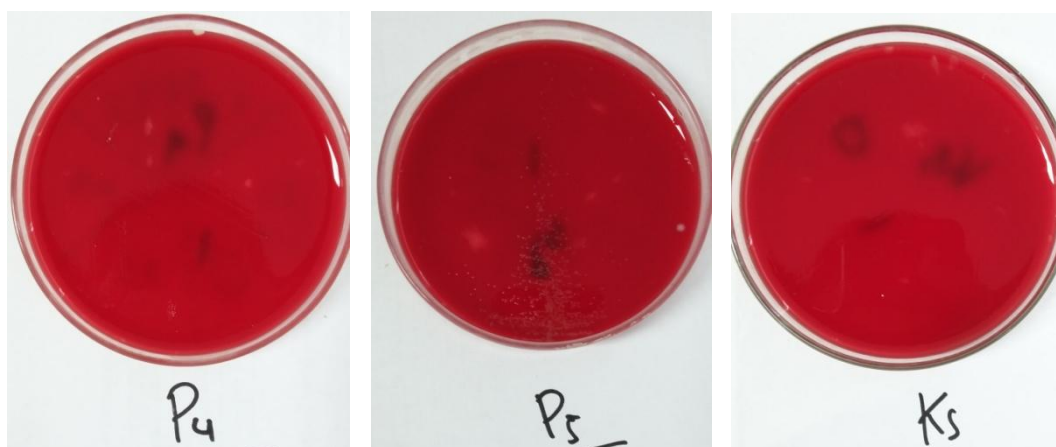
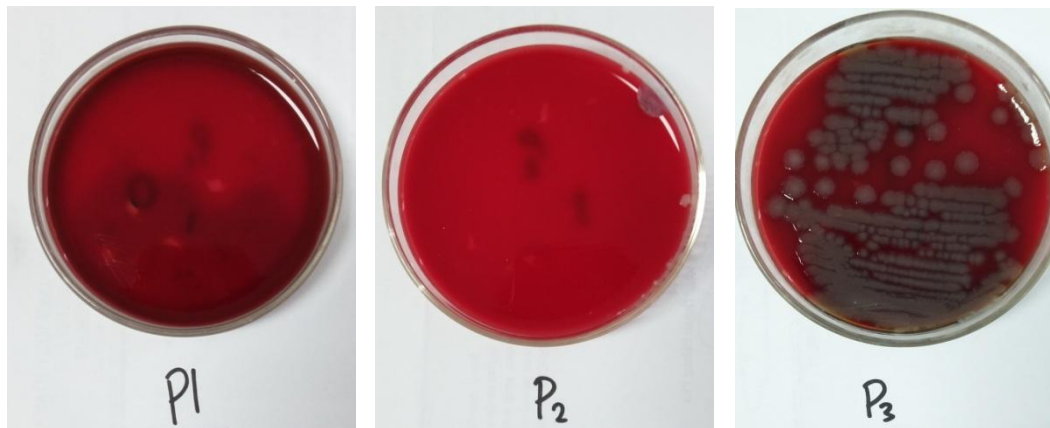

Pengulangan ke-IV

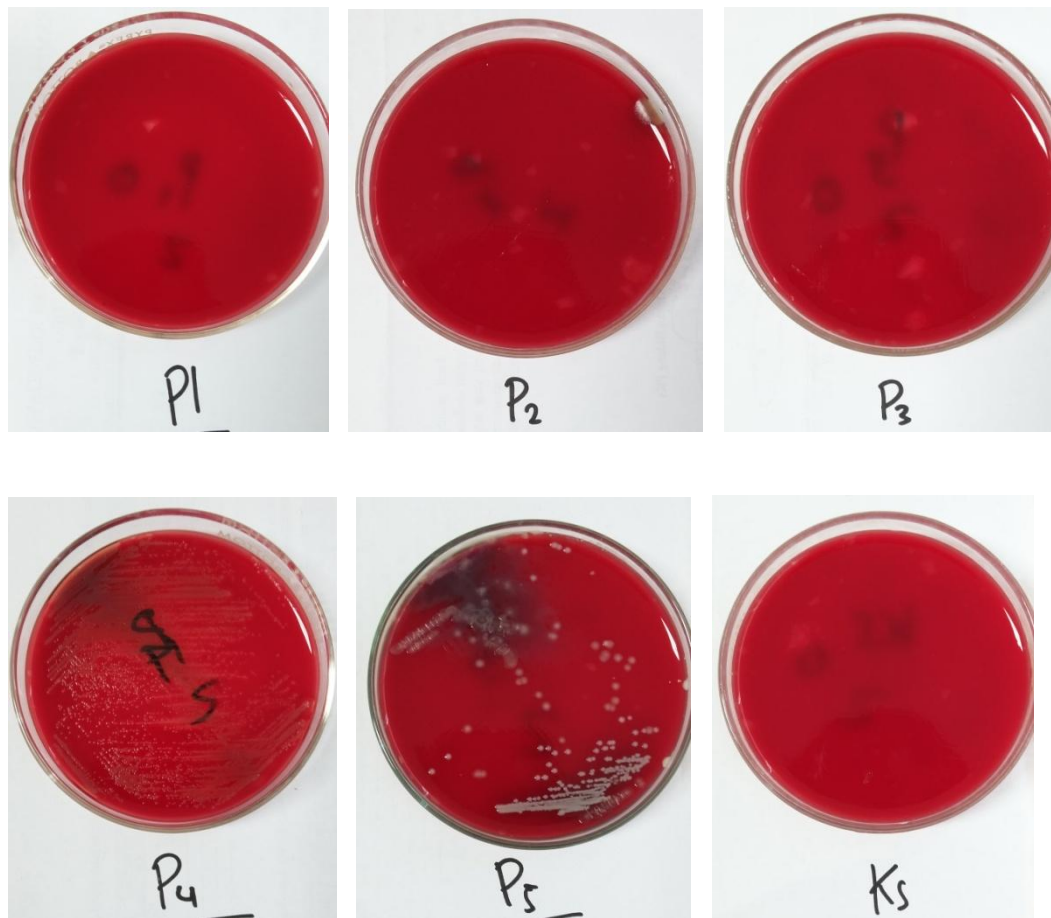

Pengulangan ke-V

LAMPIRAN 3: BAKTERI YANG DIGUNAKAN DALAM PENELITIAN



Bakteri *Porphyromonas gingivalis*

LAMPIRAN 4: HASIL UJI STATISTIK DENGAN SPSS

KELOMPOK * BHI Crosstabulation

Count

| | | BHI | | Total |
|----------|----|--------|-------|-------|
| | | Jernih | Keruh | |
| KELOMPOK | P1 | 5 | 0 | 5 |
| | P2 | 5 | 0 | 5 |
| | P3 | 5 | 0 | 5 |
| | P4 | 4 | 1 | 5 |
| | P5 | 5 | 0 | 5 |
| | P6 | 0 | 5 | 5 |
| | Ks | 5 | 0 | 5 |
| | K+ | 0 | 5 | 5 |
| | K- | 5 | 0 | 5 |
| Total | | 34 | 11 | 45 |

NPar Tests

Kruskal-Wallis Test

Ranks

| KELOMPOK | N | Mean Rank |
|----------|----|-----------|
| P1 | 5 | 17,50 |
| P2 | 5 | 17,50 |
| P3 | 5 | 17,50 |
| P4 | 5 | 22,00 |
| P5 | 5 | 17,50 |
| P6 | 5 | 40,00 |
| Ks | 5 | 17,50 |
| K+ | 5 | 40,00 |
| K- | 5 | 17,50 |
| Total | 45 | |

Test Statistics^{a,b}

| | BHI |
|-------------|--------|
| Chi-Square | 39,765 |
| df | 8 |
| Asymp. Sig. | ,000 |

a. Kruskal Wallis Test

b. Grouping Variable:

KELOMPOK

NPar Tests

Mann-Whitney Test

Ranks

| KELOMPOK | N | Mean Rank | Sum of Ranks |
|----------|----|-----------|--------------|
| P1 | 5 | 5,50 | 27,50 |
| BHI P2 | 5 | 5,50 | 27,50 |
| Total | 10 | | |

Test Statistics^a

| | BHI |
|--------------------------------|--------------------|
| Mann-Whitney U | 12,500 |
| Wilcoxon W | 27,500 |
| Z | ,000 |
| Asymp. Sig. (2-tailed) | 1,000 |
| Exact Sig. [2*(1-tailed Sig.)] | 1,000 ^b |

a. Grouping Variable: KELOMPOK

b. Not corrected for ties.

NPar Tests

Mann-Whitney Test

| Ranks | | | |
|----------|----|-----------|--------------|
| KELOMPOK | N | Mean Rank | Sum of Ranks |
| P1 | 5 | 5,50 | 27,50 |
| BHI P3 | 5 | 5,50 | 27,50 |
| Total | 10 | | |

| Test Statistics ^a | |
|--------------------------------|--------------------|
| | BHI |
| Mann-Whitney U | 12,500 |
| Wilcoxon W | 27,500 |
| Z | ,000 |
| Asymp. Sig. (2-tailed) | 1,000 |
| Exact Sig. [2*(1-tailed Sig.)] | 1,000 ^b |

a. Grouping Variable: KELOMPOK

b. Not corrected for ties.

NPar Tests

Mann-Whitney Test

| Ranks | | | |
|----------|----|-----------|--------------|
| KELOMPOK | N | Mean Rank | Sum of Ranks |
| P1 | 5 | 5,00 | 25,00 |
| BHI P4 | 5 | 6,00 | 30,00 |
| Total | 10 | | |

Test Statistics^a

| | BHI |
|--------------------------------|-------------------|
| Mann-Whitney U | 10,000 |
| Wilcoxon W | 25,000 |
| Z | -1,000 |
| Asymp. Sig. (2-tailed) | ,317 |
| Exact Sig. [2*(1-tailed Sig.)] | ,690 ^b |

a. Grouping Variable: KELOMPOK

b. Not corrected for ties.

NPar Tests

Mann-Whitney Test

Ranks

| KELOMPOK | N | Mean Rank | Sum of Ranks |
|----------|----|-----------|--------------|
| P1 | 5 | 5,50 | 27,50 |
| BHI P5 | 5 | 5,50 | 27,50 |
| Total | 10 | | |

Test Statistics^a

| | BHI |
|--------------------------------|--------------------|
| Mann-Whitney U | 12,500 |
| Wilcoxon W | 27,500 |
| Z | ,000 |
| Asymp. Sig. (2-tailed) | 1,000 |
| Exact Sig. [2*(1-tailed Sig.)] | 1,000 ^b |

a. Grouping Variable: KELOMPOK

b. Not corrected for ties.

NPar Tests

Mann-Whitney Test

| Ranks | | | |
|----------|----|-----------|--------------|
| KELOMPOK | N | Mean Rank | Sum of Ranks |
| P1 | 5 | 3,00 | 15,00 |
| BHI P6 | 5 | 8,00 | 40,00 |
| Total | 10 | | |

| Test Statistics ^a | |
|--------------------------------|-------------------|
| | BHI |
| Mann-Whitney U | ,000 |
| Wilcoxon W | 15,000 |
| Z | -3,000 |
| Asymp. Sig. (2-tailed) | ,003 |
| Exact Sig. [2*(1-tailed Sig.)] | ,008 ^b |

a. Grouping Variable: KELOMPOK

b. Not corrected for ties.

NPar Tests

Mann-Whitney Test

| Ranks | | | |
|----------|----|-----------|--------------|
| KELOMPOK | N | Mean Rank | Sum of Ranks |
| P1 | 5 | 5,50 | 27,50 |
| BHI Ks | 5 | 5,50 | 27,50 |
| Total | 10 | | |

Test Statistics^a

| | BHI |
|--------------------------------|--------------------|
| Mann-Whitney U | 12,500 |
| Wilcoxon W | 27,500 |
| Z | ,000 |
| Asymp. Sig. (2-tailed) | 1,000 |
| Exact Sig. [2*(1-tailed Sig.)] | 1,000 ^b |

a. Grouping Variable: KELOMPOK

b. Not corrected for ties.

NPar Tests

Mann-Whitney Test

Ranks

| KELOMPOK | N | Mean Rank | Sum of Ranks |
|----------|----|-----------|--------------|
| P1 | 5 | 3,00 | 15,00 |
| BHI K+ | 5 | 8,00 | 40,00 |
| Total | 10 | | |

Test Statistics^a

| | BHI |
|--------------------------------|-------------------|
| Mann-Whitney U | ,000 |
| Wilcoxon W | 15,000 |
| Z | -3,000 |
| Asymp. Sig. (2-tailed) | ,003 |
| Exact Sig. [2*(1-tailed Sig.)] | ,008 ^b |

a. Grouping Variable: KELOMPOK

b. Not corrected for ties.

NPar Tests

Mann-Whitney Test

| KELOMPOK | N | Mean Rank | Sum of Ranks |
|----------|----|-----------|--------------|
| P1 | 5 | 5,50 | 27,50 |
| BHI K- | 5 | 5,50 | 27,50 |
| Total | 10 | | |

| | BHI |
|--------------------------------|--------------------|
| Mann-Whitney U | 12,500 |
| Wilcoxon W | 27,500 |
| Z | ,000 |
| Asymp. Sig. (2-tailed) | 1,000 |
| Exact Sig. [2*(1-tailed Sig.)] | 1,000 ^b |

a. Grouping Variable: KELOMPOK

b. Not corrected for ties.

NPar Tests

Mann-Whitney Test

| KELOMPOK | N | Mean Rank | Sum of Ranks |
|----------|----|-----------|--------------|
| P2 | 5 | 5,50 | 27,50 |
| BHI P3 | 5 | 5,50 | 27,50 |
| Total | 10 | | |

Test Statistics^a

| | BHI |
|--------------------------------|--------------------|
| Mann-Whitney U | 12,500 |
| Wilcoxon W | 27,500 |
| Z | ,000 |
| Asymp. Sig. (2-tailed) | 1,000 |
| Exact Sig. [2*(1-tailed Sig.)] | 1,000 ^b |

a. Grouping Variable: KELOMPOK

b. Not corrected for ties.

NPar Tests

Mann-Whitney Test

Ranks

| KELOMPOK | N | Mean Rank | Sum of Ranks |
|----------|----|-----------|--------------|
| P2 | 5 | 5,00 | 25,00 |
| BHI P4 | 5 | 6,00 | 30,00 |
| Total | 10 | | |

Test Statistics^a

| | BHI |
|--------------------------------|-------------------|
| Mann-Whitney U | 10,000 |
| Wilcoxon W | 25,000 |
| Z | -1,000 |
| Asymp. Sig. (2-tailed) | ,317 |
| Exact Sig. [2*(1-tailed Sig.)] | ,690 ^b |

a. Grouping Variable: KELOMPOK

b. Not corrected for ties.

NPar Tests

Mann-Whitney Test

| KELOMPOK | N | Mean Rank | Sum of Ranks |
|----------|----|-----------|--------------|
| P2 | 5 | 5,50 | 27,50 |
| BHI P5 | 5 | 5,50 | 27,50 |
| Total | 10 | | |

| | BHI |
|--------------------------------|--------------------|
| Mann-Whitney U | 12,500 |
| Wilcoxon W | 27,500 |
| Z | ,000 |
| Asymp. Sig. (2-tailed) | 1,000 |
| Exact Sig. [2*(1-tailed Sig.)] | 1,000 ^b |

a. Grouping Variable: KELOMPOK

b. Not corrected for ties.

NPar Tests

Mann-Whitney Test

| KELOMPOK | N | Mean Rank | Sum of Ranks |
|----------|----|-----------|--------------|
| P2 | 5 | 3,00 | 15,00 |
| BHI P6 | 5 | 8,00 | 40,00 |
| Total | 10 | | |

Test Statistics^a

| | BHI |
|--------------------------------|-------------------|
| Mann-Whitney U | ,000 |
| Wilcoxon W | 15,000 |
| Z | -3,000 |
| Asymp. Sig. (2-tailed) | ,003 |
| Exact Sig. [2*(1-tailed Sig.)] | ,008 ^b |

a. Grouping Variable: KELOMPOK

b. Not corrected for ties.

NPar Tests

Mann-Whitney Test

Ranks

| KELOMPOK | N | Mean Rank | Sum of Ranks |
|----------|----|-----------|--------------|
| P2 | 5 | 5,50 | 27,50 |
| BHI Ks | 5 | 5,50 | 27,50 |
| Total | 10 | | |

Test Statistics^a

| | BHI |
|--------------------------------|--------------------|
| Mann-Whitney U | 12,500 |
| Wilcoxon W | 27,500 |
| Z | ,000 |
| Asymp. Sig. (2-tailed) | 1,000 |
| Exact Sig. [2*(1-tailed Sig.)] | 1,000 ^b |

a. Grouping Variable: KELOMPOK

b. Not corrected for ties.

NPar Tests

Mann-Whitney Test

| Ranks | | | |
|----------|----|-----------|--------------|
| KELOMPOK | N | Mean Rank | Sum of Ranks |
| P2 | 5 | 3,00 | 15,00 |
| BHI K+ | 5 | 8,00 | 40,00 |
| Total | 10 | | |

| Test Statistics ^a | |
|--------------------------------|-------------------|
| | BHI |
| Mann-Whitney U | ,000 |
| Wilcoxon W | 15,000 |
| Z | -3,000 |
| Asymp. Sig. (2-tailed) | ,003 |
| Exact Sig. [2*(1-tailed Sig.)] | ,008 ^b |

a. Grouping Variable: KELOMPOK

b. Not corrected for ties.

NPar Tests

Mann-Whitney Test

| Ranks | | | |
|----------|----|-----------|--------------|
| KELOMPOK | N | Mean Rank | Sum of Ranks |
| P2 | 5 | 5,50 | 27,50 |
| BHI K- | 5 | 5,50 | 27,50 |
| Total | 10 | | |

Test Statistics^a

| | BHI |
|--------------------------------|--------------------|
| Mann-Whitney U | 12,500 |
| Wilcoxon W | 27,500 |
| Z | ,000 |
| Asymp. Sig. (2-tailed) | 1,000 |
| Exact Sig. [2*(1-tailed Sig.)] | 1,000 ^b |

a. Grouping Variable: KELOMPOK

b. Not corrected for ties.

NPar Tests

Mann-Whitney Test

Ranks

| KELOMPOK | N | Mean Rank | Sum of Ranks |
|----------|----|-----------|--------------|
| P3 | 5 | 5,00 | 25,00 |
| BHI P4 | 5 | 6,00 | 30,00 |
| Total | 10 | | |

Test Statistics^a

| | BHI |
|--------------------------------|-------------------|
| Mann-Whitney U | 10,000 |
| Wilcoxon W | 25,000 |
| Z | -1,000 |
| Asymp. Sig. (2-tailed) | ,317 |
| Exact Sig. [2*(1-tailed Sig.)] | ,690 ^b |

a. Grouping Variable: KELOMPOK

b. Not corrected for ties.

NPar Tests

Mann-Whitney Test

| KELOMPOK | N | Mean Rank | Sum of Ranks |
|----------|----|-----------|--------------|
| P3 | 5 | 5,50 | 27,50 |
| BHI P5 | 5 | 5,50 | 27,50 |
| Total | 10 | | |

| | BHI |
|--------------------------------|--------------------|
| Mann-Whitney U | 12,500 |
| Wilcoxon W | 27,500 |
| Z | ,000 |
| Asymp. Sig. (2-tailed) | 1,000 |
| Exact Sig. [2*(1-tailed Sig.)] | 1,000 ^b |

a. Grouping Variable: KELOMPOK

b. Not corrected for ties.

NPar Tests

Mann-Whitney Test

| KELOMPOK | N | Mean Rank | Sum of Ranks |
|----------|----|-----------|--------------|
| P3 | 5 | 3,00 | 15,00 |
| BHI P6 | 5 | 8,00 | 40,00 |
| Total | 10 | | |

Test Statistics^a

| | BHI |
|--------------------------------|-------------------|
| Mann-Whitney U | ,000 |
| Wilcoxon W | 15,000 |
| Z | -3,000 |
| Asymp. Sig. (2-tailed) | ,003 |
| Exact Sig. [2*(1-tailed Sig.)] | ,008 ^b |

a. Grouping Variable: KELOMPOK

b. Not corrected for ties.

NPar Tests

Mann-Whitney Test

Ranks

| KELOMPOK | N | Mean Rank | Sum of Ranks |
|----------|----|-----------|--------------|
| P3 | 5 | 5,50 | 27,50 |
| BHI Ks | 5 | 5,50 | 27,50 |
| Total | 10 | | |

Test Statistics^a

| | BHI |
|--------------------------------|--------------------|
| Mann-Whitney U | 12,500 |
| Wilcoxon W | 27,500 |
| Z | ,000 |
| Asymp. Sig. (2-tailed) | 1,000 |
| Exact Sig. [2*(1-tailed Sig.)] | 1,000 ^b |

a. Grouping Variable: KELOMPOK

b. Not corrected for ties.

NPar Tests

Mann-Whitney Test

| Ranks | | | |
|----------|----|-----------|--------------|
| KELOMPOK | N | Mean Rank | Sum of Ranks |
| P3 | 5 | 3,00 | 15,00 |
| BHI K+ | 5 | 8,00 | 40,00 |
| Total | 10 | | |

| Test Statistics ^a | |
|--------------------------------|-------------------|
| | BHI |
| Mann-Whitney U | ,000 |
| Wilcoxon W | 15,000 |
| Z | -3,000 |
| Asymp. Sig. (2-tailed) | ,003 |
| Exact Sig. [2*(1-tailed Sig.)] | ,008 ^b |

a. Grouping Variable: KELOMPOK

b. Not corrected for ties.

NPar Tests

Mann-Whitney Test

| Ranks | | | |
|----------|----|-----------|--------------|
| KELOMPOK | N | Mean Rank | Sum of Ranks |
| P3 | 5 | 5,50 | 27,50 |
| BHI K- | 5 | 5,50 | 27,50 |
| Total | 10 | | |

Test Statistics^a

| | BHI |
|--------------------------------|--------------------|
| Mann-Whitney U | 12,500 |
| Wilcoxon W | 27,500 |
| Z | ,000 |
| Asymp. Sig. (2-tailed) | 1,000 |
| Exact Sig. [2*(1-tailed Sig.)] | 1,000 ^b |

a. Grouping Variable: KELOMPOK

b. Not corrected for ties.

NPar Tests

Mann-Whitney Test

Ranks

| KELOMPOK | N | Mean Rank | Sum of Ranks |
|----------|----|-----------|--------------|
| P4 | 5 | 6,00 | 30,00 |
| BHI P5 | 5 | 5,00 | 25,00 |
| Total | 10 | | |

Test Statistics^a

| | BHI |
|--------------------------------|-------------------|
| Mann-Whitney U | 10,000 |
| Wilcoxon W | 25,000 |
| Z | -1,000 |
| Asymp. Sig. (2-tailed) | ,317 |
| Exact Sig. [2*(1-tailed Sig.)] | ,690 ^b |

a. Grouping Variable: KELOMPOK

b. Not corrected for ties.

NPar Tests

Mann-Whitney Test

| Ranks | | | |
|----------|----|-----------|--------------|
| KELOMPOK | N | Mean Rank | Sum of Ranks |
| P4 | 5 | 3,50 | 17,50 |
| BHI P6 | 5 | 7,50 | 37,50 |
| Total | 10 | | |

| Test Statistics ^a | |
|--------------------------------|-------------------|
| | BHI |
| Mann-Whitney U | 2,500 |
| Wilcoxon W | 17,500 |
| Z | -2,449 |
| Asymp. Sig. (2-tailed) | ,014 |
| Exact Sig. [2*(1-tailed Sig.)] | ,032 ^b |

a. Grouping Variable: KELOMPOK

b. Not corrected for ties.

NPar Tests

Mann-Whitney Test

| Ranks | | | |
|----------|----|-----------|--------------|
| KELOMPOK | N | Mean Rank | Sum of Ranks |
| P4 | 5 | 6,00 | 30,00 |
| BHI Ks | 5 | 5,00 | 25,00 |
| Total | 10 | | |

Test Statistics^a

| | BHI |
|--------------------------------|-------------------|
| Mann-Whitney U | 10,000 |
| Wilcoxon W | 25,000 |
| Z | -1,000 |
| Asymp. Sig. (2-tailed) | ,317 |
| Exact Sig. [2*(1-tailed Sig.)] | ,690 ^b |

a. Grouping Variable: KELOMPOK

b. Not corrected for ties.

NPar Tests

Mann-Whitney Test

Ranks

| KELOMPOK | N | Mean Rank | Sum of Ranks |
|----------|----|-----------|--------------|
| P4 | 5 | 3,50 | 17,50 |
| BHI K+ | 5 | 7,50 | 37,50 |
| Total | 10 | | |

Test Statistics^a

| | BHI |
|--------------------------------|-------------------|
| Mann-Whitney U | 2,500 |
| Wilcoxon W | 17,500 |
| Z | -2,449 |
| Asymp. Sig. (2-tailed) | ,014 |
| Exact Sig. [2*(1-tailed Sig.)] | ,032 ^b |

a. Grouping Variable: KELOMPOK

b. Not corrected for ties.

NPar Tests

Mann-Whitney Test

| KELOMPOK | N | Mean Rank | Sum of Ranks |
|----------|----|-----------|--------------|
| P4 | 5 | 6,00 | 30,00 |
| BHI K- | 5 | 5,00 | 25,00 |
| Total | 10 | | |

| | BHI |
|--------------------------------|-------------------|
| Mann-Whitney U | 10,000 |
| Wilcoxon W | 25,000 |
| Z | -1,000 |
| Asymp. Sig. (2-tailed) | ,317 |
| Exact Sig. [2*(1-tailed Sig.)] | ,690 ^b |

a. Grouping Variable: KELOMPOK

b. Not corrected for ties.

NPar Tests

Mann-Whitney Test

| KELOMPOK | N | Mean Rank | Sum of Ranks |
|----------|----|-----------|--------------|
| P5 | 5 | 3,00 | 15,00 |
| BHI P6 | 5 | 8,00 | 40,00 |
| Total | 10 | | |

Test Statistics^a

| | BHI |
|--------------------------------|-------------------|
| Mann-Whitney U | ,000 |
| Wilcoxon W | 15,000 |
| Z | -3,000 |
| Asymp. Sig. (2-tailed) | ,003 |
| Exact Sig. [2*(1-tailed Sig.)] | ,008 ^b |

a. Grouping Variable: KELOMPOK

b. Not corrected for ties.

NPar Tests

Mann-Whitney Test

Ranks

| KELOMPOK | N | Mean Rank | Sum of Ranks |
|----------|----|-----------|--------------|
| P5 | 5 | 5,50 | 27,50 |
| BHI Ks | 5 | 5,50 | 27,50 |
| Total | 10 | | |

Test Statistics^a

| | BHI |
|--------------------------------|--------------------|
| Mann-Whitney U | 12,500 |
| Wilcoxon W | 27,500 |
| Z | ,000 |
| Asymp. Sig. (2-tailed) | 1,000 |
| Exact Sig. [2*(1-tailed Sig.)] | 1,000 ^b |

a. Grouping Variable: KELOMPOK

b. Not corrected for ties.

NPar Tests

Mann-Whitney Test

| KELOMPOK | N | Mean Rank | Sum of Ranks |
|----------|----|-----------|--------------|
| P5 | 5 | 3,00 | 15,00 |
| BHI K+ | 5 | 8,00 | 40,00 |
| Total | 10 | | |

| | BHI |
|--------------------------------|-------------------|
| Mann-Whitney U | ,000 |
| Wilcoxon W | 15,000 |
| Z | -3,000 |
| Asymp. Sig. (2-tailed) | ,003 |
| Exact Sig. [2*(1-tailed Sig.)] | ,008 ^b |

a. Grouping Variable: KELOMPOK

b. Not corrected for ties.

NPar Tests

Mann-Whitney Test

| KELOMPOK | N | Mean Rank | Sum of Ranks |
|----------|----|-----------|--------------|
| P5 | 5 | 5,50 | 27,50 |
| BHI K- | 5 | 5,50 | 27,50 |
| Total | 10 | | |

Test Statistics^a

| | BHI |
|--------------------------------|--------------------|
| Mann-Whitney U | 12,500 |
| Wilcoxon W | 27,500 |
| Z | ,000 |
| Asymp. Sig. (2-tailed) | 1,000 |
| Exact Sig. [2*(1-tailed Sig.)] | 1,000 ^b |

a. Grouping Variable: KELOMPOK

b. Not corrected for ties.

NPar Tests

Mann-Whitney Test

Ranks

| KELOMPOK | N | Mean Rank | Sum of Ranks |
|----------|----|-----------|--------------|
| P6 | 5 | 8,00 | 40,00 |
| BHI Ks | 5 | 3,00 | 15,00 |
| Total | 10 | | |

Test Statistics^a

| | BHI |
|--------------------------------|-------------------|
| Mann-Whitney U | ,000 |
| Wilcoxon W | 15,000 |
| Z | -3,000 |
| Asymp. Sig. (2-tailed) | ,003 |
| Exact Sig. [2*(1-tailed Sig.)] | ,008 ^b |

a. Grouping Variable: KELOMPOK

b. Not corrected for ties.

NPar Tests

Mann-Whitney Test

| KELOMPOK | N | Mean Rank | Sum of Ranks |
|----------|----|-----------|--------------|
| P6 | 5 | 5,50 | 27,50 |
| BHI K+ | 5 | 5,50 | 27,50 |
| Total | 10 | | |

| | BHI |
|--------------------------------|--------------------|
| Mann-Whitney U | 12,500 |
| Wilcoxon W | 27,500 |
| Z | ,000 |
| Asymp. Sig. (2-tailed) | 1,000 |
| Exact Sig. [2*(1-tailed Sig.)] | 1,000 ^b |

a. Grouping Variable: KELOMPOK

b. Not corrected for ties.

NPar Tests

Mann-Whitney Test

| KELOMPOK | N | Mean Rank | Sum of Ranks |
|----------|----|-----------|--------------|
| P6 | 5 | 8,00 | 40,00 |
| BHI K- | 5 | 3,00 | 15,00 |
| Total | 10 | | |

Test Statistics^a

| | BHI |
|--------------------------------|-------------------|
| Mann-Whitney U | ,000 |
| Wilcoxon W | 15,000 |
| Z | -3,000 |
| Asymp. Sig. (2-tailed) | ,003 |
| Exact Sig. [2*(1-tailed Sig.)] | ,008 ^b |

a. Grouping Variable: KELOMPOK

b. Not corrected for ties.

NPar Tests

Mann-Whitney Test

Ranks

| KELOMPOK | N | Mean Rank | Sum of Ranks |
|----------|----|-----------|--------------|
| Ks | 5 | 3,00 | 15,00 |
| BHI K+ | 5 | 8,00 | 40,00 |
| Total | 10 | | |

Test Statistics^a

| | BHI |
|--------------------------------|-------------------|
| Mann-Whitney U | ,000 |
| Wilcoxon W | 15,000 |
| Z | -3,000 |
| Asymp. Sig. (2-tailed) | ,003 |
| Exact Sig. [2*(1-tailed Sig.)] | ,008 ^b |

a. Grouping Variable: KELOMPOK

b. Not corrected for ties.

NPar Tests

Mann-Whitney Test

| Ranks | | | |
|----------|----|-----------|--------------|
| KELOMPOK | N | Mean Rank | Sum of Ranks |
| Ks | 5 | 5,50 | 27,50 |
| BHI K- | 5 | 5,50 | 27,50 |
| Total | 10 | | |

| Test Statistics ^a | |
|--------------------------------|--------------------|
| | BHI |
| Mann-Whitney U | 12,500 |
| Wilcoxon W | 27,500 |
| Z | ,000 |
| Asymp. Sig. (2-tailed) | 1,000 |
| Exact Sig. [2*(1-tailed Sig.)] | 1,000 ^b |

a. Grouping Variable: KELOMPOK

b. Not corrected for ties.

NPar Tests

Mann-Whitney Test

| Ranks | | | |
|----------|----|-----------|--------------|
| KELOMPOK | N | Mean Rank | Sum of Ranks |
| K+ | 5 | 8,00 | 40,00 |
| BHI K- | 5 | 3,00 | 15,00 |
| Total | 10 | | |

| | BHI |
|--------------------------------|-------------------|
| Mann-Whitney U | ,000 |
| Wilcoxon W | 15,000 |
| Z | -3,000 |
| Asymp. Sig. (2-tailed) | ,003 |
| Exact Sig. [2*(1-tailed Sig.)] | ,008 ^b |

a. Grouping Variable: KELOMPOK

b. Not corrected for ties.

Case Summaries

HITUNG_KUMAN

| KELOMPOK | N | Mean | Std. Deviation | Median | Minimum | Maximum |
|----------|----|--------|----------------|--------|---------|---------|
| P1 | 5 | ,00 | ,000 | ,00 | 0 | 0 |
| P2 | 5 | ,00 | ,000 | ,00 | 0 | 0 |
| P3 | 5 | ,00 | ,000 | ,00 | 0 | 0 |
| P4 | 5 | 60,00 | 134,164 | ,00 | 0 | 300 |
| P5 | 5 | 75,00 | 129,904 | ,00 | 0 | 300 |
| P6 | 5 | 300,00 | ,000 | 300,00 | 300 | 300 |
| Total | 30 | 72,50 | 128,377 | ,00 | 0 | 300 |

NPar Tests

Kruskal-Wallis Test

Ranks

| KELOMPOK | N | Mean Rank |
|-----------------|----|-----------|
| P1 | 5 | 11,50 |
| P2 | 5 | 11,50 |
| P3 | 5 | 11,50 |
| HITUNG_KUMAN P4 | 5 | 14,60 |
| P5 | 5 | 16,90 |
| P6 | 5 | 27,00 |
| Total | 30 | |

Test Statistics^{a,b}

| | HITUNG_KUMA N |
|-------------|------------------|
| Chi-Square | 19,893 |
| df | 5 |
| Asymp. Sig. | ,001 |

a. Kruskal Wallis Test

b. Grouping Variable:

KELOMPOK

NPar Tests

Mann-Whitney Test

| KELOMPOK | N | Mean Rank | Sum of Ranks |
|-----------------|----|-----------|--------------|
| P1 | 5 | 5,50 | 27,50 |
| HITUNG_KUMAN P2 | 5 | 5,50 | 27,50 |
| Total | 10 | | |

| | HITUNG_KUMA N |
|--------------------------------|--------------------|
| Mann-Whitney U | 12,500 |
| Wilcoxon W | 27,500 |
| Z | ,000 |
| Asymp. Sig. (2-tailed) | 1,000 |
| Exact Sig. [2*(1-tailed Sig.)] | 1,000 ^b |

a. Grouping Variable: KELOMPOK

b. Not corrected for ties.

NPar Tests

Mann-Whitney Test

| KELOMPOK | N | Mean Rank | Sum of Ranks |
|-----------------|----|-----------|--------------|
| P1 | 5 | 5,50 | 27,50 |
| HITUNG_KUMAN P3 | 5 | 5,50 | 27,50 |
| Total | 10 | | |

Test Statistics^a

| | HITUNG_KUMA N |
|--------------------------------|--------------------|
| Mann-Whitney U | 12,500 |
| Wilcoxon W | 27,500 |
| Z | ,000 |
| Asymp. Sig. (2-tailed) | 1,000 |
| Exact Sig. [2*(1-tailed Sig.)] | 1,000 ^b |

a. Grouping Variable: KELOMPOK

b. Not corrected for ties.

NPar Tests

Mann-Whitney Test

Ranks

| | KELOMPOK | N | Mean Rank | Sum of Ranks |
|--------------|----------|----|-----------|--------------|
| | P1 | 5 | 5,00 | 25,00 |
| HITUNG_KUMAN | P4 | 5 | 6,00 | 30,00 |
| | Total | 10 | | |

Test Statistics^a

| | HITUNG_KUMA N |
|--------------------------------|-------------------|
| Mann-Whitney U | 10,000 |
| Wilcoxon W | 25,000 |
| Z | -1,000 |
| Asymp. Sig. (2-tailed) | ,317 |
| Exact Sig. [2*(1-tailed Sig.)] | ,690 ^b |

a. Grouping Variable: KELOMPOK

b. Not corrected for ties.

NPar Tests

Mann-Whitney Test

| Ranks | | | | |
|--------------|----------|----|-----------|--------------|
| | KELOMPOK | N | Mean Rank | Sum of Ranks |
| | P1 | 5 | 4,50 | 22,50 |
| HITUNG_KUMAN | P5 | 5 | 6,50 | 32,50 |
| | Total | 10 | | |

| Test Statistics ^a | |
|--------------------------------|-------------------|
| | HITUNG_KUMA N |
| Mann-Whitney U | 7,500 |
| Wilcoxon W | 22,500 |
| Z | -1,491 |
| Asymp. Sig. (2-tailed) | ,136 |
| Exact Sig. [2*(1-tailed Sig.)] | ,310 ^b |

a. Grouping Variable: KELOMPOK

b. Not corrected for ties.

NPar Tests

Mann-Whitney Test

| Ranks | | | | |
|--------------|----------|----|-----------|--------------|
| | KELOMPOK | N | Mean Rank | Sum of Ranks |
| | P1 | 5 | 3,00 | 15,00 |
| HITUNG_KUMAN | P6 | 5 | 8,00 | 40,00 |
| | Total | 10 | | |

Test Statistics^a

| | HITUNG_KUMA N |
|--------------------------------|-------------------|
| Mann-Whitney U | ,000 |
| Wilcoxon W | 15,000 |
| Z | -3,000 |
| Asymp. Sig. (2-tailed) | ,003 |
| Exact Sig. [2*(1-tailed Sig.)] | ,008 ^b |

a. Grouping Variable: KELOMPOK

b. Not corrected for ties.

NPar Tests

Mann-Whitney Test

Ranks

| KELOMPOK | N | Mean Rank | Sum of Ranks |
|-----------------|----|-----------|--------------|
| P2 | 5 | 5,50 | 27,50 |
| HITUNG_KUMAN P3 | 5 | 5,50 | 27,50 |
| Total | 10 | | |

Test Statistics^a

| | HITUNG_KUMA N |
|--------------------------------|--------------------|
| Mann-Whitney U | 12,500 |
| Wilcoxon W | 27,500 |
| Z | ,000 |
| Asymp. Sig. (2-tailed) | 1,000 |
| Exact Sig. [2*(1-tailed Sig.)] | 1,000 ^b |

a. Grouping Variable: KELOMPOK

b. Not corrected for ties.

NPar Tests

Mann-Whitney Test

| Ranks | | | | |
|--------------|----------|----|-----------|--------------|
| | KELOMPOK | N | Mean Rank | Sum of Ranks |
| | P2 | 5 | 5,00 | 25,00 |
| HITUNG_KUMAN | P4 | 5 | 6,00 | 30,00 |
| | Total | 10 | | |

| Test Statistics ^a | |
|--------------------------------|-------------------|
| | HITUNG_KUMA N |
| Mann-Whitney U | 10,000 |
| Wilcoxon W | 25,000 |
| Z | -1,000 |
| Asymp. Sig. (2-tailed) | ,317 |
| Exact Sig. [2*(1-tailed Sig.)] | ,690 ^b |

a. Grouping Variable: KELOMPOK

b. Not corrected for ties.

NPar Tests

Mann-Whitney Test

| Ranks | | | | |
|--------------|----------|----|-----------|--------------|
| | KELOMPOK | N | Mean Rank | Sum of Ranks |
| | P2 | 5 | 4,50 | 22,50 |
| HITUNG_KUMAN | P5 | 5 | 6,50 | 32,50 |
| | Total | 10 | | |

Test Statistics^a

| | HITUNG_KUMA N |
|--------------------------------|-------------------|
| Mann-Whitney U | 7,500 |
| Wilcoxon W | 22,500 |
| Z | -1,491 |
| Asymp. Sig. (2-tailed) | ,136 |
| Exact Sig. [2*(1-tailed Sig.)] | ,310 ^b |

a. Grouping Variable: KELOMPOK

b. Not corrected for ties.

NPar Tests

Mann-Whitney Test

Ranks

| KELOMPOK | N | Mean Rank | Sum of Ranks |
|-----------------|----|-----------|--------------|
| P2 | 5 | 3,00 | 15,00 |
| HITUNG_KUMAN P6 | 5 | 8,00 | 40,00 |
| Total | 10 | | |

Test Statistics^a

| | HITUNG_KUMA N |
|--------------------------------|-------------------|
| Mann-Whitney U | ,000 |
| Wilcoxon W | 15,000 |
| Z | -3,000 |
| Asymp. Sig. (2-tailed) | ,003 |
| Exact Sig. [2*(1-tailed Sig.)] | ,008 ^b |

a. Grouping Variable: KELOMPOK

b. Not corrected for ties.

NPar Tests

Mann-Whitney Test

| KELOMPOK | N | Mean Rank | Sum of Ranks |
|-----------------|----|-----------|--------------|
| P3 | 5 | 5,00 | 25,00 |
| HITUNG_KUMAN P4 | 5 | 6,00 | 30,00 |
| Total | 10 | | |

| | HITUNG_KUMA N |
|--------------------------------|-------------------|
| Mann-Whitney U | 10,000 |
| Wilcoxon W | 25,000 |
| Z | -1,000 |
| Asymp. Sig. (2-tailed) | ,317 |
| Exact Sig. [2*(1-tailed Sig.)] | ,690 ^b |

a. Grouping Variable: KELOMPOK

b. Not corrected for ties.

NPar Tests

Mann-Whitney Test

| KELOMPOK | N | Mean Rank | Sum of Ranks |
|-----------------|----|-----------|--------------|
| P3 | 5 | 4,50 | 22,50 |
| HITUNG_KUMAN P5 | 5 | 6,50 | 32,50 |
| Total | 10 | | |

Test Statistics^a

| | HITUNG_KUMA N |
|--------------------------------|-------------------|
| Mann-Whitney U | 7,500 |
| Wilcoxon W | 22,500 |
| Z | -1,491 |
| Asymp. Sig. (2-tailed) | ,136 |
| Exact Sig. [2*(1-tailed Sig.)] | ,310 ^b |

a. Grouping Variable: KELOMPOK

b. Not corrected for ties.

NPar Tests

Mann-Whitney Test

Ranks

| KELOMPOK | N | Mean Rank | Sum of Ranks |
|-----------------|----|-----------|--------------|
| P3 | 5 | 3,00 | 15,00 |
| HITUNG_KUMAN P6 | 5 | 8,00 | 40,00 |
| Total | 10 | | |

Test Statistics^a

| | HITUNG_KUMA N |
|--------------------------------|-------------------|
| Mann-Whitney U | ,000 |
| Wilcoxon W | 15,000 |
| Z | -3,000 |
| Asymp. Sig. (2-tailed) | ,003 |
| Exact Sig. [2*(1-tailed Sig.)] | ,008 ^b |

a. Grouping Variable: KELOMPOK

b. Not corrected for ties.

NPar Tests

Mann-Whitney Test

| Ranks | | | | |
|--------------|----------|----|-----------|--------------|
| | KELOMPOK | N | Mean Rank | Sum of Ranks |
| | P4 | 5 | 5,10 | 25,50 |
| HITUNG_KUMAN | P5 | 5 | 5,90 | 29,50 |
| | Total | 10 | | |

| Test Statistics ^a | |
|--------------------------------|-------------------|
| | HITUNG_KUMA N |
| Mann-Whitney U | 10,500 |
| Wilcoxon W | 25,500 |
| Z | -,516 |
| Asymp. Sig. (2-tailed) | ,606 |
| Exact Sig. [2*(1-tailed Sig.)] | ,690 ^b |

a. Grouping Variable: KELOMPOK

b. Not corrected for ties.

NPar Tests

Mann-Whitney Test

| Ranks | | | | |
|--------------|----------|----|-----------|--------------|
| | KELOMPOK | N | Mean Rank | Sum of Ranks |
| | P4 | 5 | 3,50 | 17,50 |
| HITUNG_KUMAN | P6 | 5 | 7,50 | 37,50 |
| | Total | 10 | | |

Test Statistics^a

| | HITUNG_KUMA N |
|--------------------------------|-------------------|
| Mann-Whitney U | 2,500 |
| Wilcoxon W | 17,500 |
| Z | -2,449 |
| Asymp. Sig. (2-tailed) | ,014 |
| Exact Sig. [2*(1-tailed Sig.)] | ,032 ^b |

a. Grouping Variable: KELOMPOK

b. Not corrected for ties.

NPar Tests

Mann-Whitney Test

Ranks

| | KELOMPOK | N | Mean Rank | Sum of Ranks |
|--------------|----------|----|-----------|--------------|
| | P5 | 5 | 3,50 | 17,50 |
| HITUNG_KUMAN | P6 | 5 | 7,50 | 37,50 |
| | Total | 10 | | |

Test Statistics^a

| | HITUNG_KUMA N |
|--------------------------------|-------------------|
| Mann-Whitney U | 2,500 |
| Wilcoxon W | 17,500 |
| Z | -2,390 |
| Asymp. Sig. (2-tailed) | ,017 |
| Exact Sig. [2*(1-tailed Sig.)] | ,032 ^b |

a. Grouping Variable: KELOMPOK

b. Not corrected for ties.

Tabel Hasil Uji Beda BHI + Asap Cair (Kejernihan) berdasarkan kelompok perlakuan

| Kelompok | Kejernihan | | <i>p</i> |
|----------|------------|-------|----------|
| | Jernih | Keruh | |
| P1 | 5 | 0 | 0,000* |
| P2 | 5 | 0 | |
| P3 | 5 | 0 | |
| P4 | 4 | 1 | |
| P5 | 5 | 0 | |
| P6 | 0 | 5 | |
| KS | 5 | 0 | |
| K+ | 0 | 5 | |
| K- | 5 | 0 | |

Keterangan : * Signifikan $p < 0,05$

Tabel Uji Beda BHI antar kelompok perlakuan

| Kelompok | P2 | P3 | P4 | P5 | P6 | KS | K+ | K- |
|----------|-------|-------|-------|-------|--------|--------|--------|--------|
| P1 | 1,000 | 1,000 | 0,317 | 1,000 | 0,003* | 1,000 | 0,003* | 1,000 |
| P2 | - | 1,000 | 0,317 | 1,000 | 0,003* | 1,000 | 0,003* | 1,000 |
| P3 | | - | 0,317 | 1,000 | 0,003* | 1,000 | 0,003* | 1,000 |
| P4 | | | - | 0,317 | 0,014* | 0,317 | 0,014* | 0,317 |
| P5 | | | | - | 0,003* | 1,000 | 0,003* | 1,000 |
| P6 | | | | | - | 0,003* | 1,000 | 0,003* |
| KS | | | | | | - | 0,003* | 1,000 |
| K+ | | | | | | | - | 0,003* |

Keterangan : * Signifikan $p < 0,05$

Tabel Hasil Uji Beda Blood Agar (Hitung Kuman yang tumbuh/koloni) berdasarkan kelompok perlakuan

| Kelompok | Median | Min - Maks | <i>p</i> |
|----------|--------|------------|----------|
| P1 | 0,00 | 0 – 0 | 0,001* |
| P2 | 0,00 | 0 – 0 | |
| P3 | 0,00 | 0 – 0 | |
| P4 | 0,00 | 0 – 300 | |
| P5 | 0,00 | 0 – 300 | |
| P6 | 300,00 | 300 – 300 | |



Keterangan : * Signifikan $p < 0,05$

Tabel Hasil Uji Beda Blood Agar (Hitung Kuman yang tumbuh/koloni) antar kelompok perlakuan

| Kelompok | P2 | P3 | P4 | P5 | P6 |
|----------|-------|-------|-------|-------|--------|
| P1 | 1,000 | 1,000 | 0,317 | 0,136 | 0,003* |
| P2 | - | 1,000 | 0,317 | 0,136 | 0,003* |
| P3 | | - | 0,317 | 0,136 | 0,003* |
| P4 | | | - | 0,606 | 0,014* |
| P5 | | | | - | 0,017* |

Keterangan : * Signifikan $p < 0,05$

LAMPIRAN 5: *Ethical Clearance* (EC)

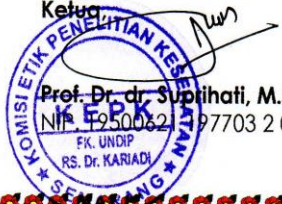
| | | |
|--|---|---|
|  | <p>KOMISI ETIK PENELITIAN KESEHATAN (KEPK) FAKULTAS KEDOKTERAN UNIVERSITAS DIPONEGORO DAN RSUP dr KARIADI SEMARANG Sekretariat : Kantor Dekanat FK Undip Lt.3 Jl. Dr. Soetomo 18. Semarang Telp/Fax. 024-8318350</p> |  |
| <hr/> <p>ETHICAL CLEARANCE No. 369/EC/FK-RSDK/2016</p> | | |
| <p>Komisi Etik Penelitian Kesehatan Fakultas Kedokteran Universitas Diponegoro-RSUP. Dr. Kariadi Semarang, setelah membaca dan menelaah Usulan Penelitian dengan judul :</p> | | |
| <p>"PENGARUH PEMBERIAN ASAP CAIR PADA BERBAGAI KONSENTRASI TERHADAP PERTUMBUHAN <i>Porphyromonas gingivalis</i> PENYEBAB NEKROSIS PULPA"</p> | | |
| <p>Peneliti Utama : <i>Ari Wibowo</i></p> | | |
| <p>Pembimbing : 1. drg. Indah Lestari Vidyahayati 2. dr. V. Rizke Ciptaningtyas, M.Si.Med, Sp.MK</p> | | |
| <p>Penelitian : Dilaksanakan di Laboratorium Mikrobiologi FK UNDIP Semarang</p> | | |
| <p>Setuju untuk dilaksanakan, dengan memperhatikan prinsip-prinsip yang dinyatakan dalam Deklarasi Helsinki 1975, yang diamended di Seoul 2008 dan Pedoman Nasional Etik Penelitian Kesehatan (PNEPK) Departemen Kesehatan RI 2011</p> | | |
| <p>Peneliti harus melampirkan 2 kopi lembar Informed Consent yang telah disetujui dan ditanda tangani oleh peserta penelitian pada laporan penelitian.</p> | | |
| <p>Peneliti diwajibkan menyerahkan :</p> <ul style="list-style-type: none"> - Laporan kemajuan penelitian (<i>clinical trial</i>) - Laporan kejadian efek samping jika ada ✓ - Laporan ke KEPK jika penelitian sudah selesai & dilampiri Abstrak Penelitian | | |
| <p>Semarang, 01 APR 2016</p> | | |
| <p>Komisi Etik Penelitian Kesehatan Fakultas Kedokteran Undip-RS. Dr. Kariadi</p> | | |
| <p>Ketua</p> | | |
| <p>Prof. Dr. dr. Suprihanti, M.Sc, Sp.THT-KL(K) NIP. 195006211977032001</p> | | |
|  | | |

LAMPIRAN 6: SURAT IJIN PENELITIAN



**KEMENTERIAN RISET, TEKNOLOGI DAN PENDIDIKAN TINGGI
UNIVERSITAS DIPONEGORO
FAKULTAS KEDOKTERAN**

Jl. Prof. H. Soedarto, SH – Tembalang – Semarang Telepon 024-76928010, Fax. 024-76928011
Email : dean_fmdu@undip.ac.id

Nomor : 1000 /UN7.3.4/D1/PP/2016
Lampiran : 1 (satu) bendel
Perihal : Permohonan ijin penelitian

09 FEB 2016

Yth. Ketua Bagian Mikrobiologi
Fakultas Kedokteran Universitas Diponegoro
Semarang

Bersama ini kami hadapkan mahasiswa Fakultas Kedokteran Universitas Diponegoro Semarang:

Nama/ NIM : Ari Wibowo / 22010112130109
Semester : VIII (delapan)

Mohon diijinkan untuk melakukan penelitian di Laboratorium Mikrobiologi, Fakultas Kedokteran Universitas Diponegoro Semarang, dalam rangka penyusunan Karya Tulis Ilmiah mahasiswa. Terlampir proposal mahasiswa yang bersangkutan.

Judul KTI : Pengaruh Pemberian Asap Cair Pada Berbagai Konsentrasi Terhadap
Pertumbuhan *Porphyromonas gingivalis* Penyebab Nekrosis Pulpa

Pembimbing : drg. Indah Lestari Vidyahayati
dr. V. Rizke Ciptaningtyas, M.Si.Med,Sp.MK

Atas perhatian dan kerjasamanya diucapkan terima kasih.



a.n Dekan
Pembantu Dekan I

Dr. dr. Dwi Pudjonarko, M.Kes.,Sp.S(K)
NIP. 196607201995121001

Tembusan :

1. Dekan (sebagai laporan)
2. Ketua Tim Karya Tulis Ilmiah
3. Pembimbing
4. Mahasiswa Yang Bersangkutan