

**DAFTAR PUSTAKA**

1. Departemen Dalam Negeri. *Undang-undang Republik Indonesia Nomor 36 Tahun 2009 Tentang Kesehatan* [homepage on the internet]. c2009 [cited 2014 Mar 5]. Available from :[http://www.depdagri.go.id/media/documents/2009/10/13/UU\\_No.36-2009.doc](http://www.depdagri.go.id/media/documents/2009/10/13/UU_No.36-2009.doc)
2. Dahlan Sofwan, Thanatologi; *Ilmu Kedokteran Forensik Pedoman Bagi Dokter dan Penegak Hukum*; Cetakan Pertama; Badan Penerbit Universitas Diponegoro, Semarang; 2004:9:47-67.
3. *Kamus Saku Kedokteran Dorland Ed.25*, Jakarta : EGC, 1998
4. Nova faradilla, Perbedaan Kecepatan Lisis Sel Hepar pada Tikus Wistar Dalam Media Air Tawar dan Tanah : Berdasarkan Gambaran Histopatologi, Semarang : Universitas Diponegoro, 2010.
5. Chong Zhou a, Roger W, Brard M.D, Prof, *Factor and Processes Canesing Accelerated Decomposition in Human cadavers, An Overview* [homepage on the internet]. 2010 [cited 2014 Mar 5]. Available from :<http://www.sciencedirect.com/science/article/pii/S1752928X10001630>
6. Carter David O, Yellowless David, Tibbett Mark. *Temperature Affect Microbial Decomposition of Cadavers (Rattus rattus) in Contrasting Soils*

- [homepage on the internet]. 2010 [cited 2013 Mar 5]. Available from :<http://www.sciencedirect.com/science/article/pii/S0929139308000590>
7. Departement of Forensic Medicine, University of Dundee. *Postmortem Changes and Time of Death*, lecture Notes, 1995;e.g.32 (time of death):19
  8. Knight Bernard; *The Pathophysiology of Death; Forensic Pathology*; 2<sup>nd</sup> edition ;Oxford University Press, Inc;1996:2:51-94.
  9. Idries,A,M., *Pedoman Ilmu Kedokteran Forensik*, Bina Rupa Aksara, 1977:3:43-69.
  10. Di Maio Dominick J. and Di Maio Vincent J.M; *Time of Death*; Forensic Pathology;CRC Press,Inc;1993:2:21-41.
  11. Gresham GA, Turner AF. *Post-Mortem Procedures*.Wolfe Medical Fublications Ltd; 1999: 24-25
  12. Snell S. Richard, *Anatomi Klinik*, edisi 6, EGC, 2006:5:205-299
  13. Parker steve, *Ensiklopedia Tubuh Manusia*, Erlangga, 2009
  14. Chandrasoma, P. and Clive, R. T. 2005. *Ringkasan Patologi Anatomi*. Edisi II. Jakarta:EGC: 30-629
  15. Junqueira LC. *Histologi Dasar*, Teks dan Atlas Edisi 10 : EGC. 2007.
  16. Kumar, Abbas, Fausto, Mitchell. *Basic Pathology 8th Edition*. 2007. Jakarta: EGC p.595-97
  17. Guyton, Arthur C. Irawati S, editor. *Buku Ajar Fisiologi Kedokteran*. Edisi 11, Jakarta:EGC; 2002
  18. Fawcett DW. *Buku Ajar Histologi*. Trans. Tambayong J (editor). Edisi 12. Jakarta:EGC; 2002

19. Sherwood L. *Fisiologi Manusia : dari sel ke sistem*. Trans. Santoso I (editor). Edisi 2. Jakarta:EGC;2001
20. Drake et Al. *Gray's Anatomy for Students 2nd Edition*. 2010. Philadelphia: Elsevier. p. 355-59
21. Underwood JCE. *Patologi Umum dan Sistemik Vol.2*. Jakarta : EGC; 1999
22. L Robbins D, Kumar V, Cotran. *Buku Ajar Patologi I*. Edisi 7. Jakarta : EGC; 2010
23. Online Veterinary Anatomy Museum. *Porcine Kidney Cortex Histology*. The University of Nottingham [homepage on the internet]. 2012 [cited 2014 Mar 6]. Available from :<http://www.onlineveterinaryanatomy.net/content/porcine-kidney-cortex-histology>
24. Miller Robyn Ann. *The Affect of Clothing on Human Decomposition: Implication for Estimating Time Since Death* [Thesis]. University of Tennessee; 2002 [cited 2014 March 03]. Available from [http://trace.tennessee.edu/utk\\_gradthes/856](http://trace.tennessee.edu/utk_gradthes/856)
25. W.D. Roe, B.D. Gartrell, S.A. Hunter; *Freezing and Thawing of Pinniped Carcasses Results in Artefacts that Resemble Traumatic Lesions* [internet]. 2012 [cited 2014 July 6]; 194; 326-331. Available from : Elsevier Ltd
26. Juniarto A.Z, Juniarto. *Biologi sel*. Jakarta : EGC,2002
27. Sumardjo D. *Pengantar Kimia*. Jakarta : EGC, 2008
28. Dawn B, Marks, Allan D. *Biokimia Kedokteran Dasar*. Jakarta : EGC, 2002

## DAFTAR LAMPIRAN

### Lampiran 1. Ethical Clearance

	<p><b>KOMISI ETIK PENELITIAN KESEHATAN (KEPK) FAKULTAS KEDOKTERAN UNIVERSITAS DIPONEGORO DAN RSUP dr KARIADI SEMARANG</b> Sekretariat : Kantor Dekanat FK Undip Lt.3 Jl. Dr. Soelamo 18, Semarang Telp.024-8311523/Fax. 024-8446905</p>	
<p><b>ETHICAL CLEARANCE</b> No.346 /EC/FK-RSDK/2014</p>		
<p>Komisi Etik Penelitian Kesehatan Fakultas Kedokteran Universitas Diponegoro- RSUP, Dr. Kariadi Semarang, setelah membaca dan menelaah USULAN Penelitian dengan judul :</p>		
<p><b>PERBANDINGAN ANTARA DURASI WAKTU PEMBEKUAN TERHADAP TERJADINYA PEMBUSUKAN JARINGAN GINJAL PADA KELINCI</b></p>		
Peneliti Utama :	Onne Firthyo	
Pembimbing :	dr. Intarniali Nur Rahmah, Sp.KF, M.Sl.Med	
Penelitian :	Dilaksanakan di Laboratorium Patologi Anatomi dan Laboratorium Forensik Fakultas Kedokteran UNDIP Semarang	
<p>Setuju untuk dilaksanakan, dengan memperhatikan prinsip-prinsip yang dinyatakan dalam Deklarasi Helsinki 1975, yang diamended di Seoul 2008 dan Pedoman Nasional Etik Penelitian Kesehatan (PNEPK) Departemen Kesehatan RI 2011.</p>		
<p>Pada laporan akhir peneliti harus melampirkan cara pemeliharaan &amp; dekapitasi hewan coba dan melaporkan ke KEPK bahwa penelitian sudah selesai di lampiri Abstrak Penelitian.</p>		
<p>Semarang, 05 JUN 2014</p>		
<p>Komisi Etik Penelitian Kesehatan Fakultas Kedokteran Undip-RSUP Dr. Kariadi Ketua</p> 		
<p>Prof. Dr. dr. Suprihadi, M.Sc., Sp.THT-KL(K) NIP. 19500621197703 2 001</p>		

## Lampiran 2. Hasil Analisis Data (*Output* Analisis Program Statistik)

### Explore

### Sel lisis

#### Case Summaries

Skor

Kelompok	N	Mean	Std. Deviation	Median	Minimum	Maximum
K1	4	5,00	,000	5,00	5	5
K2	4	20,00	,000	20,00	20	20
P1	4	5,00	,000	5,00	5	5
P2	4	14,50	,577	14,50	14	15
P3	4	20,00	,000	20,00	20	20
P4	4	7,25	1,258	7,00	6	9
P5	4	11,00	,816	11,00	10	12
P6	4	20,00	,000	20,00	20	20
Total	32	12,84	6,386	13,00	5	20

#### Tests of Normality<sup>b,c,d,e,f</sup>

Kelompok	Kolmogorov-Smirnov <sup>a</sup>			Shapiro-Wilk		
	Statistic	df	Sig.	Statistic	df	Sig.
Skor P2	,307	4	.	,729	4	,024
P4	,329	4	.	,895	4	,406
P5	,250	4	.	,945	4	,683

a. Lilliefors Significance Correction

b. Skor is constant when Kelompok = K1. It has been omitted.

c. Skor is constant when Kelompok = K2. It has been omitted.

d. Skor is constant when Kelompok = P1. It has been omitted.

e. Skor is constant when Kelompok = P3. It has been omitted.

f. Skor is constant when Kelompok = P6. It has been omitted.

**Test of Homogeneity of Variance<sup>a,b,c,d,e</sup>**

		Levene Statistic	df1	df2	Sig.
Skor	Based on Mean	,628	2	9	,556
	Based on Median	,200	2	9	,822
	Based on Median and with adjusted df	,200	2	4,927	,825
	Based on trimmed mean	,561	2	9	,589

- a. Skor is constant when Kelompok = K1. It has been omitted.
- b. Skor is constant when Kelompok = K2. It has been omitted.
- c. Skor is constant when Kelompok = P1. It has been omitted.
- d. Skor is constant when Kelompok = P3. It has been omitted.
- e. Skor is constant when Kelompok = P6. It has been omitted.

## NPar Tests

### Kruskal-Wallis Test

**Ranks**

		Kelompok	N	Mean Rank
Skor	K1		4	4,50
	K2		4	26,50
	P1		4	4,50
	P2		4	18,50
	P3		4	26,50
	P4		4	10,50
	P5		4	14,50
	P6		4	26,50
Total			32	

**Test Statistics<sup>a,b</sup>**

		Skor
Chi-Square		30,841
df		7
Asymp. Sig.		,000

- a. Kruskal Wallis Test
- b. Grouping Variable: Kelompok

## NPar Tests

### Mann-Whitney Test

Ranks

	Kelompok	N	Mean Rank	Sum of Ranks
Skor	K1	4	2.50	10.00
	K2	4	6.50	26.00
	Total	8		

Test Statistics<sup>b</sup>

	Skor
Mann-Whitney U	.000
Wilcoxon W	10.000
Z	-2.646
Asymp. Sig. (2-tailed)	.008
Exact Sig. [2*(1-tailed Sig.)]	.029 <sup>a</sup>

a. Not corrected for ties.

b. Grouping Variable: Kelompok

## NPar Tests

### Mann-Whitney Test

Ranks

	Kelompok	N	Mean Rank	Sum of Ranks
Skor	K1	4	4.50	18.00
	P1	4	4.50	18.00
	Total	8		

**Test Statistics<sup>b</sup>**

	Skor
Mann-Whitney U	8.000
Wilcoxon W	18.000
Z	.000
Asymp. Sig. (2-tailed)	1.000
Exact Sig. [2*(1-tailed Sig.)]	1.000 <sup>a</sup>

a. Not corrected for ties.

b. Grouping Variable: Kelompok

**NPar Tests****Mann-Whitney Test****Ranks**

	Kelompok	N	Mean Rank	Sum of Ranks
Skor	K1	4	2.50	10.00
	P2	4	6.50	26.00
	Total	8		

**Test Statistics<sup>b</sup>**

	Skor
Mann-Whitney U	.000
Wilcoxon W	10.000
Z	-2.494
Asymp. Sig. (2-tailed)	.013
Exact Sig. [2*(1-tailed Sig.)]	.029 <sup>a</sup>

a. Not corrected for ties.

b. Grouping Variable: Kelompok

**NPar Tests**



## Mann-Whitney Test

Ranks

	Kelompok	N	Mean Rank	Sum of Ranks
Skor	K1	4	2,50	10,00
	P3	4	6,50	26,00
	Total	8		

Test Statistics<sup>b</sup>

	Skor
Mann-Whitney U	,000
Wilcoxon W	10,000
Z	-2,646
Asymp. Sig. (2-tailed)	,008
Exact Sig. [2*(1-tailed Sig.)]	,029 <sup>a</sup>

a. Not corrected for ties.

b. Grouping Variable: Kelompok

## NPar Tests

### Mann-Whitney Test

Ranks

	Kelompok	N	Mean Rank	Sum of Ranks
Skor	K1	4	2.50	10.00
	P4	4	6.50	26.00
	Total	8		

Test Statistics<sup>b</sup>

	Skor
Mann-Whitney U	.000
Wilcoxon W	10.000
Z	-2.477
Asymp. Sig. (2-tailed)	.013
Exact Sig. [2*(1-tailed Sig.)]	.029 <sup>a</sup>

a. Not corrected for ties.

b. Grouping Variable: Kelompok

## NPar Tests

### Mann-Whitney Test

Ranks

	Kelompok	N	Mean Rank	Sum of Ranks
Skor	K1	4	2.50	10.00
	P5	4	6.50	26.00
	Total	8		

Test Statistics<sup>b</sup>

	Skor
Mann-Whitney U	.000
Wilcoxon W	10.000
Z	-2.477
Asymp. Sig. (2-tailed)	.013
Exact Sig. [2*(1-tailed Sig.)]	.029 <sup>a</sup>

a. Not corrected for ties.

b. Grouping Variable: Kelompok

## NPar Tests

### Mann-Whitney Test

Ranks

	Kelompok	N	Mean Rank	Sum of Ranks
Skor	K1	4	2.50	10.00
	P6	4	6.50	26.00
	Total	8		

**Test Statistics<sup>b</sup>**

	Skor
Mann-Whitney U	.000
Wilcoxon W	10.000
Z	-2.646
Asymp. Sig. (2-tailed)	.008
Exact Sig. [2*(1-tailed Sig.)]	.029 <sup>a</sup>

a. Not corrected for ties.

b. Grouping Variable: Kelompok

**NPar Tests****Mann-Whitney Test****Ranks**

	Kelompok	N	Mean Rank	Sum of Ranks
Skor	K2	4	6.50	26.00
	P1	4	2.50	10.00
	Total	8		

**Test Statistics<sup>b</sup>**

	Skor
Mann-Whitney U	.000
Wilcoxon W	10.000
Z	-2.646
Asymp. Sig. (2-tailed)	.008
Exact Sig. [2*(1-tailed Sig.)]	.029 <sup>a</sup>

a. Not corrected for ties.

b. Grouping Variable: Kelompok

**NPar Tests****Mann-Whitney Test**

**Ranks**

	Kelompok	N	Mean Rank	Sum of Ranks
Skor	K2	4	6.50	26.00
	P2	4	2.50	10.00
	Total	8		

**Test Statistics<sup>b</sup>**

	Skor
Mann-Whitney U	.000
Wilcoxon W	10.000
Z	-2.494
Asymp. Sig. (2-tailed)	.013
Exact Sig. [2*(1-tailed Sig.)]	.029 <sup>a</sup>

a. Not corrected for ties.

b. Grouping Variable: Kelompok

**NPar Tests****Mann-Whitney Test****Ranks**

	Kelompok	N	Mean Rank	Sum of Ranks
Skor	K2	4	4,50	18,00
	P3	4	4,50	18,00
	Total	8		

**Test Statistics<sup>b</sup>**

	Skor
Mann-Whitney U	8,000
Wilcoxon W	18,000
Z	,000
Asymp. Sig. (2-tailed)	1,000
Exact Sig. [2*(1-tailed Sig.)]	1,000 <sup>a</sup>

a. Not corrected for ties.

b. Grouping Variable: Kelompok

**NPar Tests****Mann-Whitney Test****Ranks**

	Kelompok	N	Mean Rank	Sum of Ranks
Skor	K2	4	6.50	26.00
	P4	4	2.50	10.00
	Total	8		

**Test Statistics<sup>b</sup>**

	Skor
Mann-Whitney U	.000
Wilcoxon W	10.000
Z	-2.477
Asymp. Sig. (2-tailed)	.013
Exact Sig. [2*(1-tailed Sig.)]	.029 <sup>a</sup>

a. Not corrected for ties.

b. Grouping Variable: Kelompok

**NPar Tests****Mann-Whitney Test**

**Ranks**

	Kelompok	N	Mean Rank	Sum of Ranks
Skor	K2	4	6.50	26.00
	P5	4	2.50	10.00
	Total	8		

**Test Statistics<sup>b</sup>**

	Skor
Mann-Whitney U	.000
Wilcoxon W	10.000
Z	-2.477
Asymp. Sig. (2-tailed)	.013
Exact Sig. [2*(1-tailed Sig.)]	.029 <sup>a</sup>

a. Not corrected for ties.

b. Grouping Variable: Kelompok

**NPar Tests****Mann-Whitney Test****Ranks**

	Kelompok	N	Mean Rank	Sum of Ranks
Skor	K2	4	4.50	18.00
	P6	4	4.50	18.00
	Total	8		

**Test Statistics<sup>b</sup>**

	Skor
Mann-Whitney U	8.000
Wilcoxon W	18.000
Z	.000
Asymp. Sig. (2-tailed)	1.000
Exact Sig. [2*(1-tailed Sig.)]	1.000 <sup>a</sup>

a. Not corrected for ties.

b. Grouping Variable: Kelompok

**NPar Tests****Mann-Whitney Test****Ranks**

	Kelompok	N	Mean Rank	Sum of Ranks
Skor	P1	4	2.50	10.00
	P2	4	6.50	26.00
	Total	8		

**Test Statistics<sup>b</sup>**

	Skor
Mann-Whitney U	.000
Wilcoxon W	10.000
Z	-2.494
Asymp. Sig. (2-tailed)	.013
Exact Sig. [2*(1-tailed Sig.)]	.029 <sup>a</sup>

a. Not corrected for ties.

b. Grouping Variable: Kelompok

**NPar Tests****Mann-Whitney Test**

**Ranks**

	Kelompok	N	Mean Rank	Sum of Ranks
Skor	P1	4	2,50	10,00
	P3	4	6,50	26,00
	Total	8		

**Test Statistics<sup>b</sup>**

	Skor
Mann-Whitney U	,000
Wilcoxon W	10,000
Z	-2,646
Asymp. Sig. (2-tailed)	,008
Exact Sig. [2*(1-tailed Sig.)]	,029 <sup>a</sup>

a. Not corrected for ties.

b. Grouping Variable: Kelompok

**NPar Tests****Mann-Whitney Test****Ranks**

	Kelompok	N	Mean Rank	Sum of Ranks
Skor	P1	4	2.50	10.00
	P4	4	6.50	26.00
	Total	8		



**Test Statistics<sup>b</sup>**

	Skor
Mann-Whitney U	.000
Wilcoxon W	10.000
Z	-2.477
Asymp. Sig. (2-tailed)	.013
Exact Sig. [2*(1-tailed Sig.)]	.029 <sup>a</sup>

a. Not corrected for ties.

b. Grouping Variable: Kelompok

**NPar Tests****Mann-Whitney Test****Ranks**

	Kelompok	N	Mean Rank	Sum of Ranks
Skor	P1	4	2.50	10.00
	P5	4	6.50	26.00
	Total	8		

**Test Statistics<sup>b</sup>**

	Skor
Mann-Whitney U	.000
Wilcoxon W	10.000
Z	-2.477
Asymp. Sig. (2-tailed)	.013
Exact Sig. [2*(1-tailed Sig.)]	.029 <sup>a</sup>

a. Not corrected for ties.

b. Grouping Variable: Kelompok

**NPar Tests****Mann-Whitney Test**

**Ranks**

	Kelompok	N	Mean Rank	Sum of Ranks
Skor	P1	4	2.50	10.00
	P6	4	6.50	26.00
	Total	8		

**Test Statistics<sup>b</sup>**

	Skor
Mann-Whitney U	.000
Wilcoxon W	10.000
Z	-2.646
Asymp. Sig. (2-tailed)	.008
Exact Sig. [2*(1-tailed Sig.)]	.029 <sup>a</sup>

a. Not corrected for ties.

b. Grouping Variable: Kelompok

**NPar Tests****Mann-Whitney Test****Ranks**

	Kelompok	N	Mean Rank	Sum of Ranks
Skor	P2	4	2,50	10,00
	P3	4	6,50	26,00
	Total	8		

**Test Statistics<sup>b</sup>**

	Skor
Mann-Whitney U	,000
Wilcoxon W	10,000
Z	-2,494
Asymp. Sig. (2-tailed)	,013
Exact Sig. [2*(1-tailed Sig.)]	,029 <sup>a</sup>

a. Not corrected for ties.

b. Grouping Variable: Kelompok

**NPar Tests****Mann-Whitney Test****Ranks**

	Kelompok	N	Mean Rank	Sum of Ranks
Skor	P2	4	6.50	26.00
	P4	4	2.50	10.00
	Total	8		

**Test Statistics<sup>b</sup>**

	Skor
Mann-Whitney U	.000
Wilcoxon W	10.000
Z	-2.352
Asymp. Sig. (2-tailed)	.019
Exact Sig. [2*(1-tailed Sig.)]	.029 <sup>a</sup>

a. Not corrected for ties.

b. Grouping Variable: Kelompok

**NPar Tests****Mann-Whitney Test**

**Ranks**

	Kelompok	N	Mean Rank	Sum of Ranks
Skor	P2	4	6.50	26.00
	P5	4	2.50	10.00
	Total	8		

**Test Statistics<sup>b</sup>**

	Skor
Mann-Whitney U	.000
Wilcoxon W	10.000
Z	-2.352
Asymp. Sig. (2-tailed)	.019
Exact Sig. [2*(1-tailed Sig.)]	.029 <sup>a</sup>

a. Not corrected for ties.

b. Grouping Variable: Kelompok

**NPar Tests****Mann-Whitney Test****Ranks**

	Kelompok	N	Mean Rank	Sum of Ranks
Skor	P2	4	2.50	10.00
	P6	4	6.50	26.00
	Total	8		

**Test Statistics<sup>b</sup>**

	Skor
Mann-Whitney U	.000
Wilcoxon W	10.000
Z	-2.494
Asymp. Sig. (2-tailed)	.013
Exact Sig. [2*(1-tailed Sig.)]	.029 <sup>a</sup>

a. Not corrected for ties.

b. Grouping Variable: Kelompok

**NPar Tests****Mann-Whitney Test****Ranks**

	Kelompok	N	Mean Rank	Sum of Ranks
Skor	P3	4	6,50	26,00
	P4	4	2,50	10,00
	Total	8		

**Test Statistics<sup>b</sup>**

	Skor
Mann-Whitney U	.000
Wilcoxon W	10,000
Z	-2,477
Asymp. Sig. (2-tailed)	.013
Exact Sig. [2*(1-tailed Sig.)]	.029 <sup>a</sup>

a. Not corrected for ties.

b. Grouping Variable: Kelompok

**NPar Tests****Mann-Whitney Test**

**Ranks**

	Kelompok	N	Mean Rank	Sum of Ranks
Skor	P3	4	6,50	26,00
	P5	4	2,50	10,00
	Total	8		

**Test Statistics<sup>b</sup>**

	Skor
Mann-Whitney U	,000
Wilcoxon W	10,000
Z	-2,477
Asymp. Sig. (2-tailed)	,013
Exact Sig. [2*(1-tailed Sig.)]	,029 <sup>a</sup>

a. Not corrected for ties.

b. Grouping Variable: Kelompok

**NPar Tests****Mann-Whitney Test****Ranks**

	Kelompok	N	Mean Rank	Sum of Ranks
Skor	P3	4	4,50	18,00
	P6	4	4,50	18,00
	Total	8		

**Test Statistics<sup>b</sup>**

	Skor
Mann-Whitney U	8,000
Wilcoxon W	18,000
Z	,000
Asymp. Sig. (2-tailed)	1,000
Exact Sig. [2*(1-tailed Sig.)]	1,000 <sup>a</sup>

a. Not corrected for ties.

b. Grouping Variable: Kelompok

**NPar Tests****Mann-Whitney Test****Ranks**

	Kelompok	N	Mean Rank	Sum of Ranks
Skor	P4	4	2.50	10.00
	P5	4	6.50	26.00
	Total	8		

**Test Statistics<sup>b</sup>**

	Skor
Mann-Whitney U	.000
Wilcoxon W	10.000
Z	-2.337
Asymp. Sig. (2-tailed)	.019
Exact Sig. [2*(1-tailed Sig.)]	.029 <sup>a</sup>

a. Not corrected for ties.

b. Grouping Variable: Kelompok

**NPar Tests****Mann-Whitney Test**

**Ranks**

	Kelompok	N	Mean Rank	Sum of Ranks
Skor	P4	4	2.50	10.00
	P6	4	6.50	26.00
	Total	8		

**Test Statistics<sup>b</sup>**

	Skor
Mann-Whitney U	.000
Wilcoxon W	10.000
Z	-2.477
Asymp. Sig. (2-tailed)	.013
Exact Sig. [2*(1-tailed Sig.)]	.029 <sup>a</sup>

a. Not corrected for ties.

b. Grouping Variable: Kelompok

**NPar Tests****Mann-Whitney Test****Ranks**

	Kelompok	N	Mean Rank	Sum of Ranks
Skor	P5	4	2.50	10.00
	P6	4	6.50	26.00
	Total	8		



**Test Statistics<sup>b</sup>**

	Skor
Mann-Whitney U	.000
Wilcoxon W	10.000
Z	-2.477
Asymp. Sig. (2-tailed)	.013
Exact Sig. [2*(1-tailed Sig.)]	.029 <sup>a</sup>

a. Not corrected for ties.

b. Grouping Variable: Kelompok

### Lampiran 3. Dokumentasi Penelitian



Sampel Kelinci



Kelinci Setelah dilakukan Dislokasi Leher



Pemasukan Kelinci kedalam Kulkas



Pengambilan Ginjal Kelinci



Hepar Kelompok P3

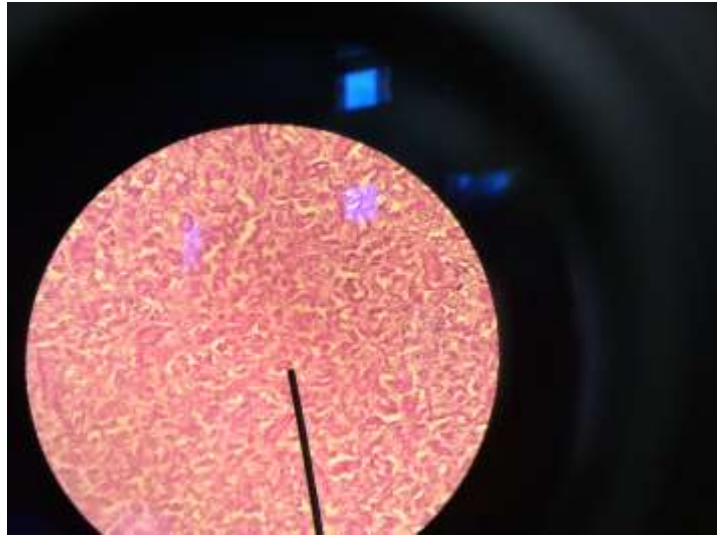

Pembusukan sel epitel tubulus Ginjal

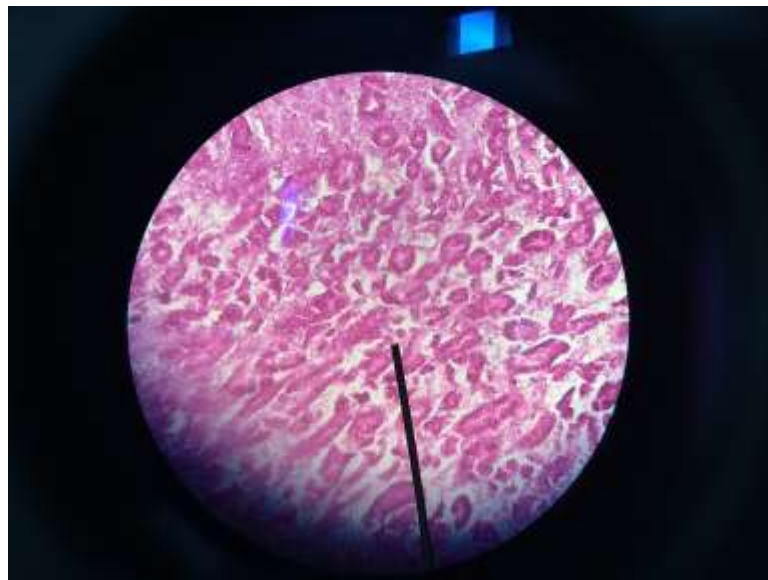

Pembusukan setelah dibekukan

#### Lampiran 4. Biodata Mahasiswa

Nama : Onne Firsthya  
NIM : 22010110130178  
Tempat/Tanggal lahir : Grobogan/ 30 November 1992  
Jenis Kelamin : Perempuan  
Alamat : Jl. Pangkalan I no.32 Purwodadi - Grobogan  
Nomor hp : 085727142666  
Email : firsthya01@gmail.com

#### **Riwayat Pendidikan Formal**

1. SD : SD Negeri 4 Purwodadi, Lulus tahun 2004
2. SMP : SMP Negeri 1 Purwodadi, Lulus tahun 2007
3. SMA : SMA Negeri 1 Purwodadi, Lulus tahun 2010
4. FK UNDIP : Masuk tahun 2010