

LAMPIRAN B

HASIL ANALISA GC

Software Version : 6.2.1.0.104:0104 Date : 4/02/2010 6:45:33 PM
Sample Name : STANDARD 1 Data Acquisition Time : 4/02/2010 6:05:42 PM
Instrument Name : HP 5890 Channel : B
Rack/Vial : 0/0 Operator : POLINEMA
Sample Amount : 1.000000 Dilution Factor : 1.000000
Cycle : 1

Result File :
Sequence File : C:\PenExe\TcWS\Ver6.2.1\Examples\alkohol.seq

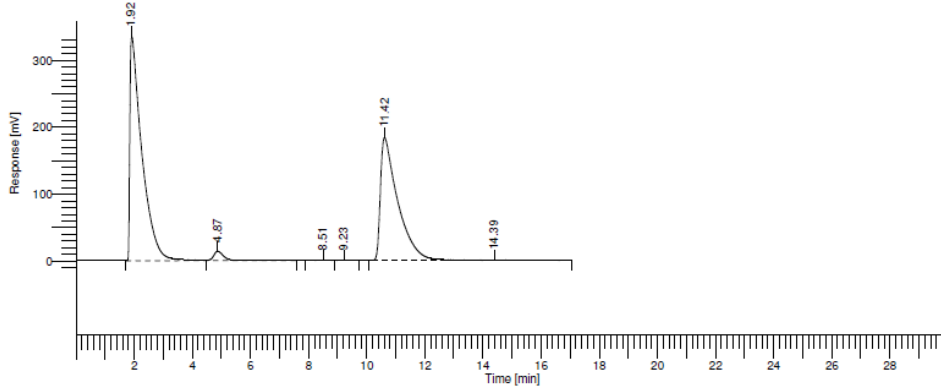

DEFAULT REPORT

Peak #	Time [min]	Area [uV*sec]	Height [uV]	Area [%]
1	1.920	9668122.15	335475.56	54.46
2	4.875	347086.33	13944.68	1.96
3	8.511	13439.86	585.15	0.08
4	9.227	12742.85	483.05	0.07
5	11.419	7627484.31	183883.55	42.96
6	14.392	84860.93	831.40	0.48
		17753736.43	535203.40	100.00

Software Version : 6.2.1.0.104:0104 Date : 4/02/2010 6:46:02 PM
Sample Name : STANDARD 2 Data Acquisition Time : 4/02/2010 6:24:26 PM
Instrument Name : HP 5890 Channel : B
Rack/Vial : 0/0 Operator : POLINEMA
Sample Amount : 1.000000 Dilution Factor : 1.000000
Cycle : 1

Result File :
Sequence File : C:\PenExe\TcWS\Ver6.2.1\Examples\alkohol.seq

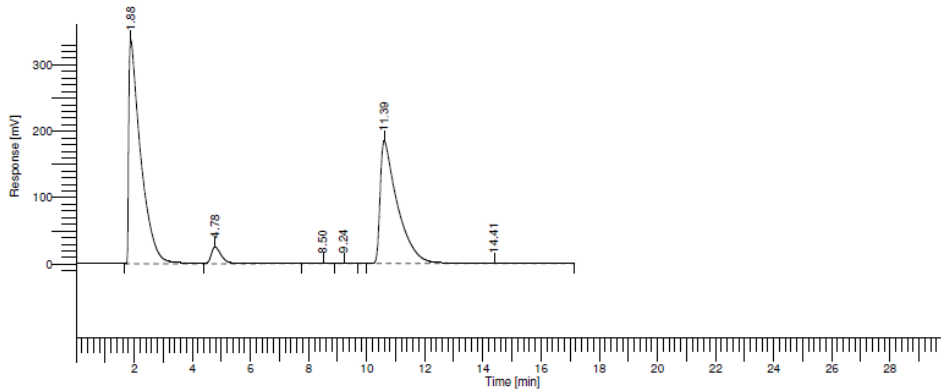

DEFAULT REPORT

Peak #	Time [min]	Area [uV*sec]	Height [uV]	Area [%]
1	1.883	9687574.63	338108.48	53.40
2	4.783	652706.47	25228.99	3.60
3	8.504	31004.29	942.41	0.17
4	9.238	17915.71	536.44	0.10
5	11.392	7657616.25	184696.26	42.21
6	14.406	93563.50	871.02	0.52
		18140380.85	550383.61	100.00

Software Version : 6.2.1.0.104:0104
Sample Name : STANDARD 3
Instrument Name : HP 5890
Rack/Vial : 0/0
Sample Amount : 1.000000
Cycle : 1

Date : 4/02/2010 7:03:41 PM
Data Acquisition Time : 4/02/2010 6:43:17 PM
Channel : B
Operator : POLINEMA
Dilution Factor : 1.000000

Result File :
Sequence File : C:\PenExe\TcWS\Ver6.2.1\Examples\alkohol.seq

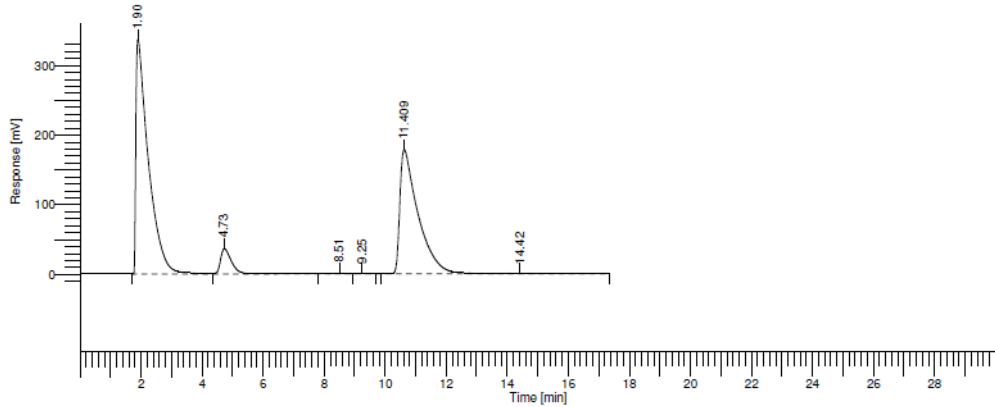

DEFAULT REPORT

Peak #	Time [min]	Area [uV*sec]	Height [uV]	Area [%]
1	1.900	9631802.17	337583.37	53.13
2	4.733	940841.82	36362.64	5.19
3	8.508	36655.27	1206.82	0.20
4	9.249	17388.92	516.04	0.10
5	11.41	7407336.08	178548.26	40.86
6	14.417	95615.57	862.01	0.53
		18129639.84	555079.14	100.00

Software Version : 6.2.1.0.104:0104
Sample Name : STANDARD 4
Instrument Name : HP 5890
Rack/Vial : 0/0
Sample Amount : 1.000000
Cycle : 1

Date : 4/02/2010 7:35:49 PM
Data Acquisition Time : 4/02/2010 7:02:56 PM
Channel : B
Operator : POLINEMA
Dilution Factor : 1.000000

Result File :
Sequence File : C:\PenExe\TcWS\Ver6.2.1\Examples\alkohol.seq

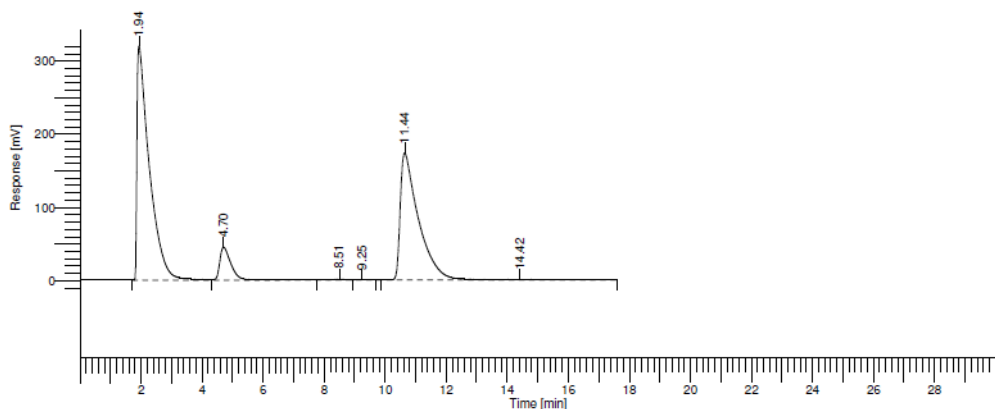

DEFAULT REPORT

Peak #	Time [min]	Area [uV*sec]	Height [uV]	Area [%]
1	1.935	9064577.68	320889.52	51.53
2	4.705	1169816.61	45159.56	6.65
3	8.507	39939.26	1313.04	0.23
4	9.252	16640.67	503.45	0.09
5	11.438	7201072.69	173876.12	40.94
6	14.421	97993.86	851.84	0.56
		17590040.76	542593.53	100.00

Software Version : 6.2.1.0.104:0104
Sample Name : STANDARD 5
Instrument Name : HP 5890
Rack/Vial : 0/0
Sample Amount : 1.000000
Cycle : 1

Date : 4/02/2010 7:54:31 PM
Data Acquisition Time : 4/02/2010 7:22:56 PM
Channel : B
Operator : POLINEMA
Dilution Factor : 1.000000

Result File :
Sequence File : C:\PenExe\TcWS\Ver6.2.1\Examples\alkohol.seq

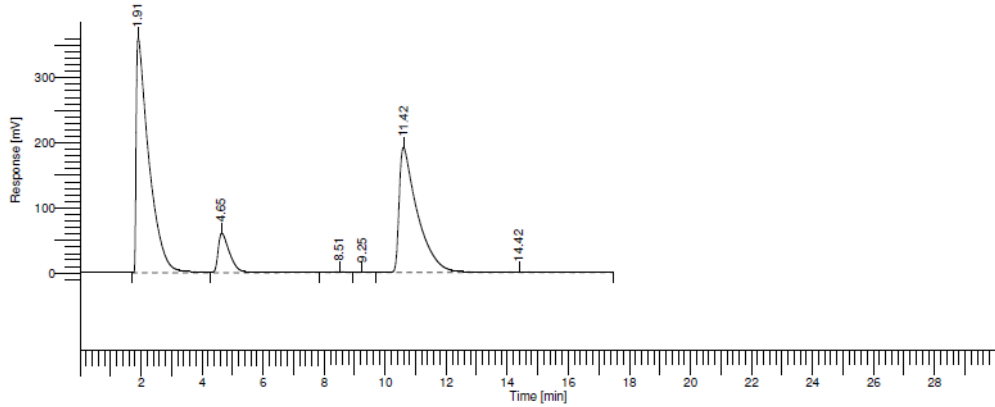

DEFAULT REPORT

Peak #	Time [min]	Area [uV*sec]	Height [uV]	Area [%]
1	1.909	10461893.44	362248.70	51.67
2	4.648	1617698.15	60684.22	7.99
3	8.512	43870.27	1508.85	0.22
4	9.252	17886.17	539.26	0.09
5	11.417	7998084.48	192648.65	39.50
6	14.415	107354.23	931.68	0.53
		20246786.73	618561.36	100.00

Software Version : 6.2.1.0.104:0104
Sample Name : 250 ALKOHOL 15% FUSEL
Instrument Name : HP 5890
Rack/Vial : 0/0
Sample Amount : 1.000000
Cycle : 1

Date : 4/02/2010 9:04:53 PM
Data Acquisition Time : 4/02/2010 7:44:36 PM
Channel : B
Operator : POLINEMA
Dilution Factor : 1.000000

Result File :
Sequence File : C:\PenExe\TcWS\Ver6.2.1\Examples\alkohol.seq

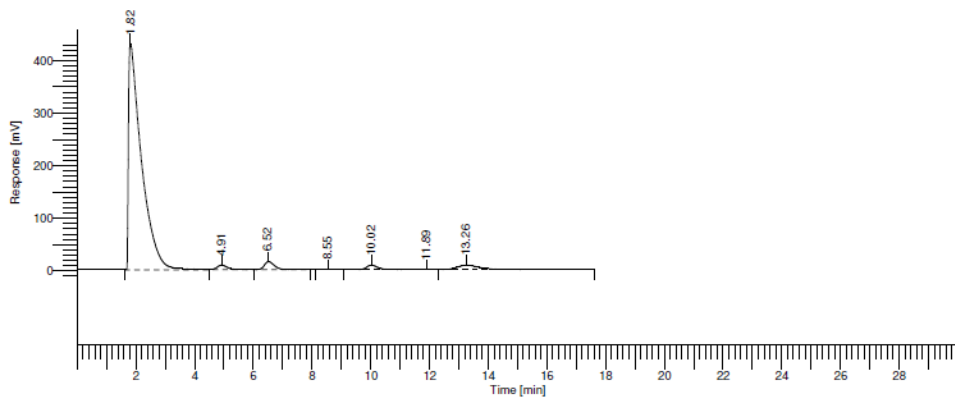

DEFAULT REPORT

Peak #	Time [min]	Area [uV*sec]	Height [uV]	Area [%]
1	1.815	13213222.02	430401.80	90.98
2	4.914	228772.78	8952.77	1.58
3	6.516	362150.83	15216.23	2.49
4	8.546	1395.50	40.64	0.01
5	10.020	230887.51	8638.45	1.59
6	11.888	11936.61	202.07	0.08
7	13.262	474582.31	8544.24	3.27
		14522947.55	471996.20	100.00

Software Version : 6.2.1.0.104:0104
Sample Name : 250 ISOPROPANOL
Instrument Name : HP 5890
Rack/Vial : 0/0
Sample Amount : 1.000000
Cycle : 1

Date : 4/02/2010 9:05:48 PM
Data Acquisition Time : 4/02/2010 8:04:02 PM
Channel : B
Operator : POLINEMA
Dilution Factor : 1.000000

Result File :
Sequence File : C:\PenExe\TcWS\Ver6.2.1\Examples\alkohol.seq

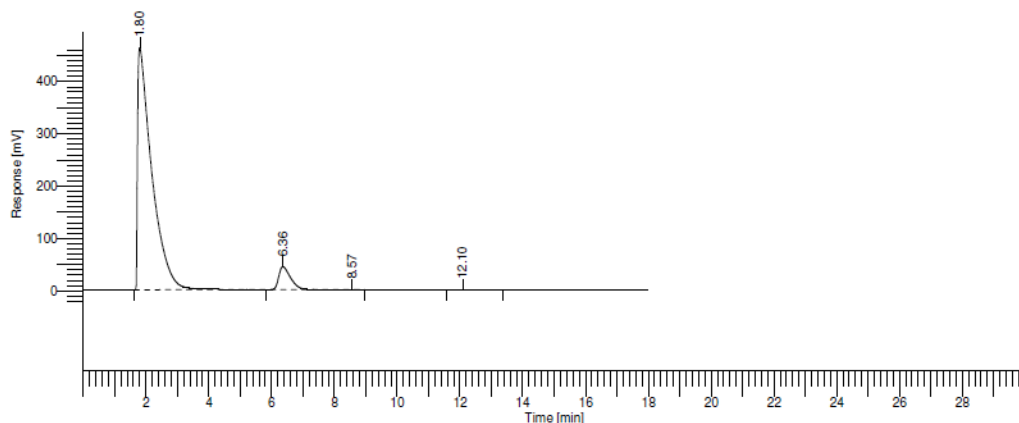

DEFAULT REPORT

Peak #	Time [min]	Area [uV*sec]	Height [uV]	Area [%]
1	1.802	14601909.25	463129.76	92.67
2	6.362	1149394.65	43948.77	7.29
3	8.574	2913.83	47.32	0.02
4	12.101	2104.64	42.52	0.01
		15756322.37	507168.38	100.00

Software Version : 6.2.1.0.104:0104
Sample Name : 250 I BUTANOL
Instrument Name : HP 5890
Rack/Vial : 0/0
Sample Amount : 1.000000
Cycle : 1

Date : 4/02/2010 9:06:25 PM
Data Acquisition Time : 4/02/2010 8:24:55 PM
Channel : B
Operator : POLINEMA
Dilution Factor : 1.000000

Result File :
Sequence File : C:\PenExe\TcWS\Ver6.2.1\Examples\alkohol.seq

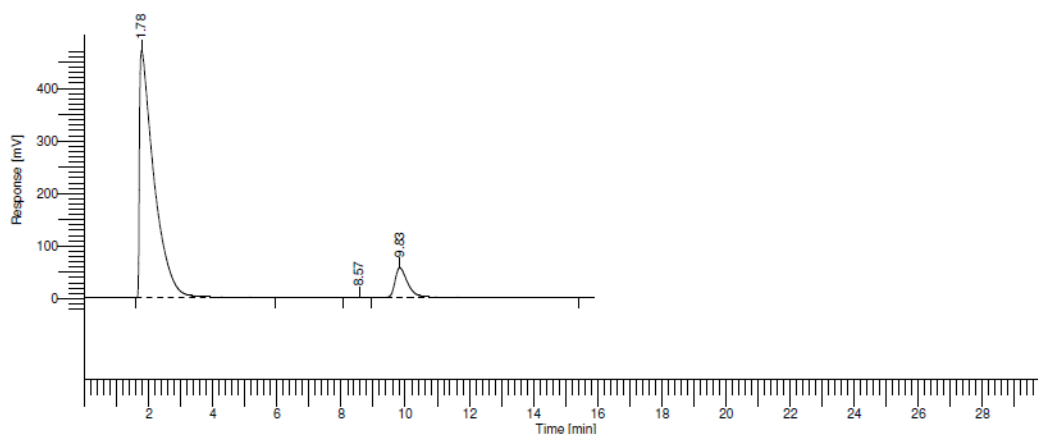

DEFAULT REPORT

Peak #	Time [min]	Area [uV*sec]	Height [uV]	Area [%]
1	1.784	14756849.33	470483.81	90.36
2	8.574	1609.27	50.43	0.01
3	9.830	1572830.95	56449.58	9.63
		16331289.55	526983.82	100.00

Software Version : 6.2.1.0.104:0104
 Sample Name : 250 AMYL ALKOHOL
 Instrument Name : HP 5890
 Rack/Vial : 0/0
 Sample Amount : 1.000000
 Cycle : 1

Date : 4/02/2010 9:06:50 PM
 Data Acquisition Time : 4/02/2010 8:43:06 PM
 Channel : B
 Operator : POLINEMA
 Dilution Factor : 1.000000

Result File :
 Sequence File : C:\PenExe\TcWS\Ver6.2.1\Examples\alkohol.seq

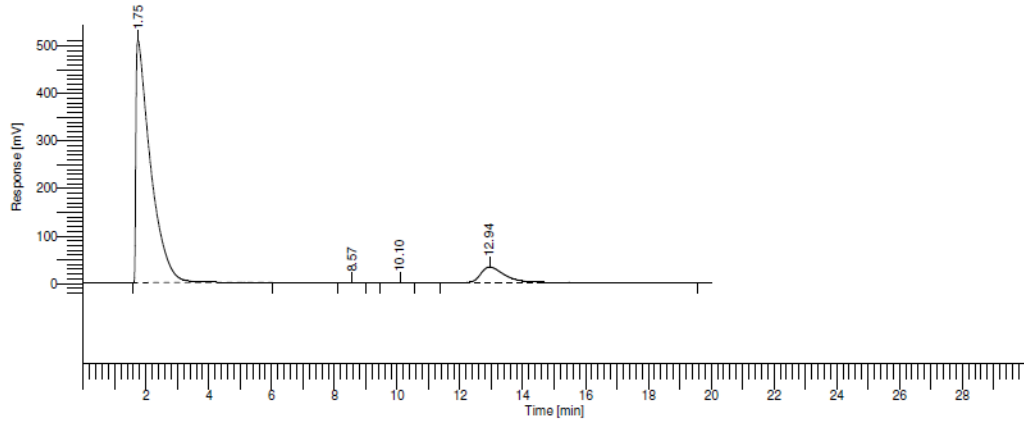

DEFAULT REPORT

Peak #	Time [min]	Area [uV*sec]	Height [uV]	Area [%]
1	1.748	16517766.74	510048.20	90.31
2	8.574	869.99	35.43	0.00
3	10.097	1810.50	43.05	0.01
4	12.944	1770617.29	32741.21	9.68
		18291064.53	542867.89	100.00

Software Version : 6.2.1.0.104:0104
 Sample Name : 250 VAR 1 JAM 8
 Instrument Name : HP 5890
 Rack/Vial : 0/0
 Sample Amount : 1.000000
 Cycle : 1

Date : 4/02/2010 9:53:18 PM
 Data Acquisition Time : 4/02/2010 9:26:18 PM
 Channel : B
 Operator : POLINEMA
 Dilution Factor : 1.000000

Result File :
 Sequence File : C:\PenExe\TcWS\Ver6.2.1\Examples\alkohol.seq

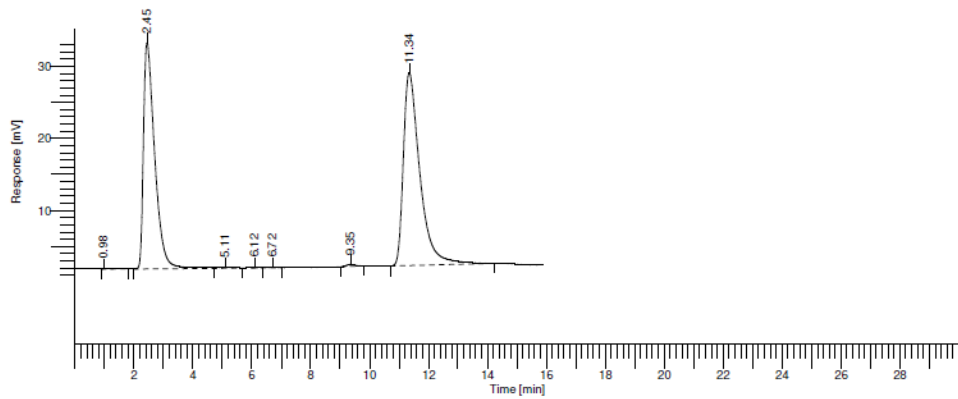

DEFAULT REPORT

Peak #	Time [min]	Area [uV*sec]	Height [uV]	Area [%]
1	0.978	1413.11	63.69	0.08
2	2.446	828764.35	31387.53	44.08
3	5.105	3792.48	116.42	0.20
4	6.119	1013.13	36.32	0.05
5	6.717	497.49	21.55	0.03
6	9.350	5481.18	269.20	0.29
7	11.344	1039048.44	26750.17	55.27
		1880010.18	58644.87	100.00

Software Version : 6.2.1.0.104:0104
Sample Name : 250 VAR 1 JAM 16
Instrument Name : HP 5890
Rack/Vial : 0/0
Sample Amount : 1.000000
Cycle : 1

Date : 4/02/2010 10:02:43 PM
Data Acquisition Time : 4/02/2010 9:43:45 PM
Channel : B
Operator : POLINEMA
Dilution Factor : 1.000000

Result File :
Sequence File : C:\PenExe\TcWS\Ver6.2.1\Examples\alkohol.seq

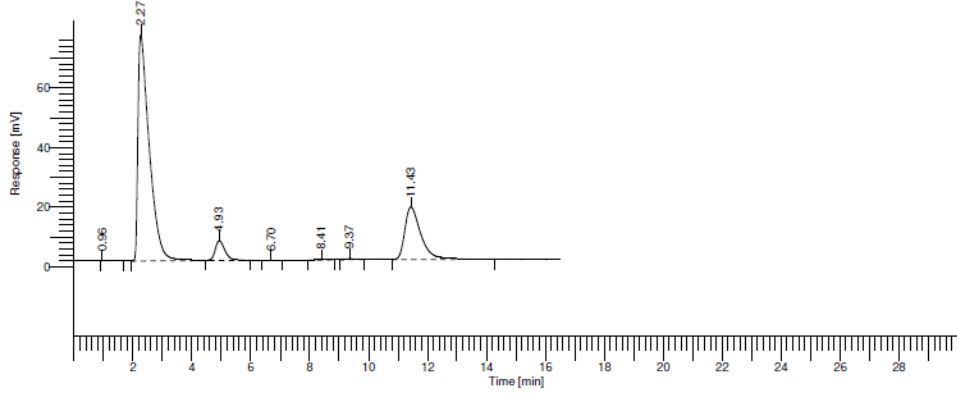

DEFAULT REPORT

Peak #	Time [min]	Area [uV*sec]	Height [uV]	Area [%]
1	0.960	1236.38	70.40	0.04
2	2.269	2023827.85	76079.79	70.81
3	4.932	151856.79	6646.24	5.31
4	6.699	575.13	31.59	0.02
5	8.410	6293.12	281.72	0.22
6	9.369	6976.40	333.59	0.24
7	11.434	667436.64	17652.91	23.35
		2858202.30	101096.24	100.00

Software Version : 6.2.1.0.104:0104
Sample Name : 250 VAR 1 JAM 24
Instrument Name : HP 5890
Rack/Vial : 0/0
Sample Amount : 1.000000
Cycle : 1

Date : 4/02/2010 11:30:00 PM
Data Acquisition Time : 4/02/2010 10:01:53 PM
Channel : B
Operator : POLINEMA
Dilution Factor : 1.000000

Result File :
Sequence File : C:\PenExe\TcWS\Ver6.2.1\Examples\alkohol.seq

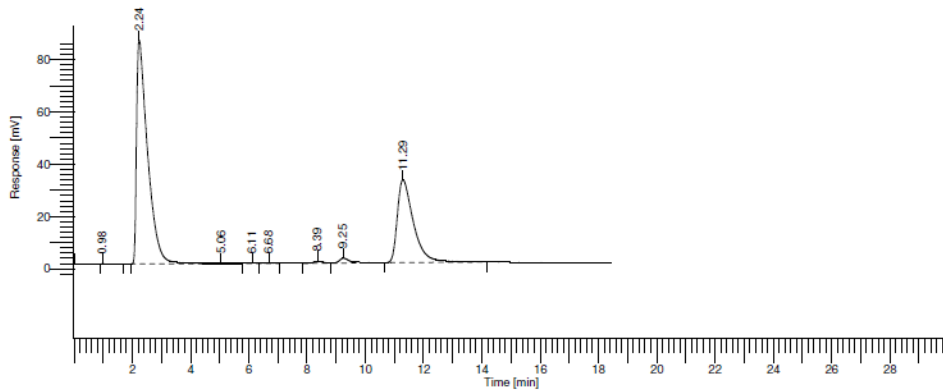

DEFAULT REPORT

Peak #	Time [min]	Area [uV*sec]	Height [uV]	Area [%]
1	0.978	1109.54	61.31	0.03
2	2.242	2253288.86	85643.53	63.40
3	5.058	12274.21	253.02	0.35
4	6.113	1485.46	51.01	0.04
5	6.684	2023.93	88.40	0.06
6	8.390	15746.04	700.39	0.44
7	9.254	51023.94	1853.14	1.44
8	11.292	1217296.36	31658.59	34.25
		3554248.34	120309.38	100.00

Software Version : 6.2.1.0.104:0104
 Sample Name : 250 VAR 1 JAM 32
 Instrument Name : HP 5890
 Rack/Vial : 0/0
 Sample Amount : 1.000000
 Cycle : 1

Date : 4/02/2010 10:39:38 PM
 Data Acquisition Time : 4/02/2010 10:21:54 PM
 Channel : B
 Operator : POLINEMA
 Dilution Factor : 1.000000

Result File :
 Sequence File : C:\PenExe\TcWS\Ver6.2.1\Examples\alkohol.seq

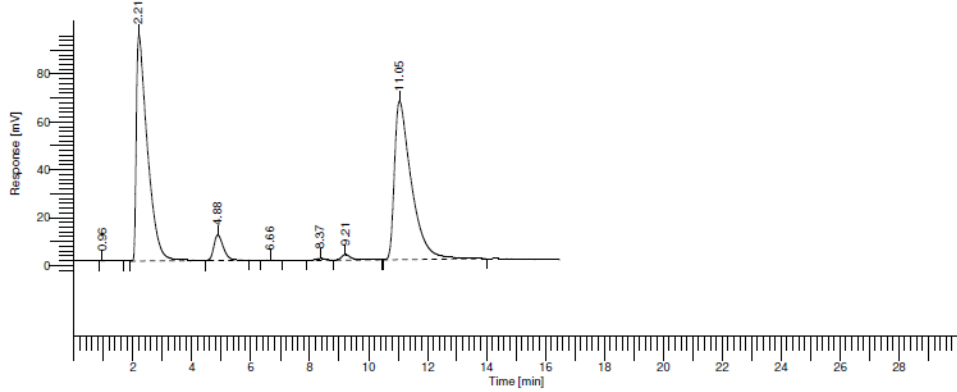

DEFAULT REPORT

Peak #	Time [min]	Area [uV*sec]	Height [uV]	Area [%]
1	0.959	1101.26	62.24	0.02
2	2.207	2478454.02	94699.28	45.62
3	4.880	240782.99	10642.44	4.43
4	6.660	2978.74	152.99	0.05
5	8.373	16577.24	766.74	0.31
6	9.210	54994.62	2298.48	1.01
7	11.051	2637418.70	66238.48	48.55
		5432307.57	174860.65	100.00

Software Version : 6.2.1.0.104:0104
 Sample Name : 250 VAR 1 JAM 40
 Instrument Name : HP 5890
 Rack/Vial : 0/0
 Sample Amount : 1.000000
 Cycle : 1

Date : 4/02/2010 10:56:51 PM
 Data Acquisition Time : 4/02/2010 10:39:56 PM
 Channel : B
 Operator : POLINEMA
 Dilution Factor : 1.000000

Result File :
 Sequence File : C:\PenExe\TcWS\Ver6.2.1\Examples\alkohol.seq

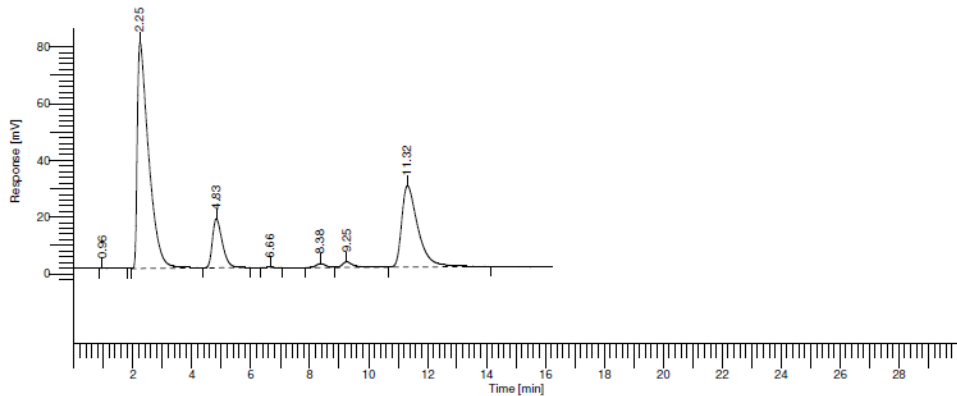

DEFAULT REPORT

Peak #	Time [min]	Area [uV*sec]	Height [uV]	Area [%]
1	0.963	1390.46	76.51	0.04
2	2.246	2135326.28	79743.14	57.25
3	4.829	403113.39	17297.28	10.81
4	6.660	2001.64	103.58	0.05
5	8.376	31322.34	1398.38	0.84
6	9.253	57908.75	1978.66	1.55
7	11.319	1098557.20	28667.25	29.45
		3729620.05	129264.79	100.00

Software Version : 6.2.1.0.104:0104
Sample Name : 250 VAR 1 JAM 48
Instrument Name : HP 5890
Rack/Vial : 0/0
Sample Amount : 1.000000
Cycle : 1

Date : 4/02/2010 11:15:54 PM
Data Acquisition Time : 4/02/2010 10:57:45 PM
Channel : B
Operator : POLINEMA
Dilution Factor : 1.000000

Result File :
Sequence File : C:\PenExe\TcWS\Ver6.2.1\Examples\alkohol.seq

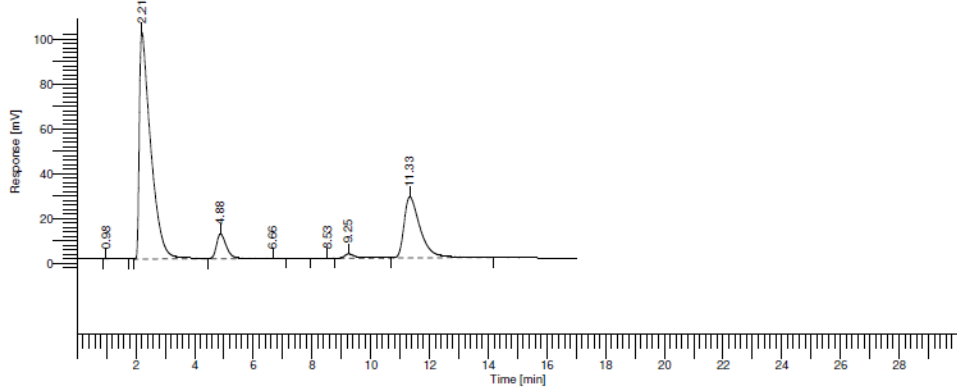

DEFAULT REPORT

Peak #	Time [min]	Area [uV*sec]	Height [uV]	Area [%]
1	0.975	1244.22	68.38	0.03
2	2.206	2734490.50	101139.57	66.63
3	4.880	261830.02	11083.78	6.38
4	6.661	4140.73	116.39	0.10
5	8.526	2348.68	78.85	0.06
6	9.252	56956.04	1963.44	1.39
7	11.331	1042691.35	27271.49	25.41
		4103701.54	141721.91	100.00

Software Version : 6.2.1.0.104:0104
Sample Name : 250 var 2 jam 8
Instrument Name : HP 5890
Rack/Vial : 0/0
Sample Amount : 1.000000
Cycle : 1

Date : 4/02/2010 1:43:59 PM
Data Acquisition Time : 3/02/2010 5:33:44 PM
Channel : B
Operator : POLINEMA
Dilution Factor : 1.000000

Result File :
Sequence File : C:\PenExe\TcWS\Ver6.2.1\Examples\alkohol.seq

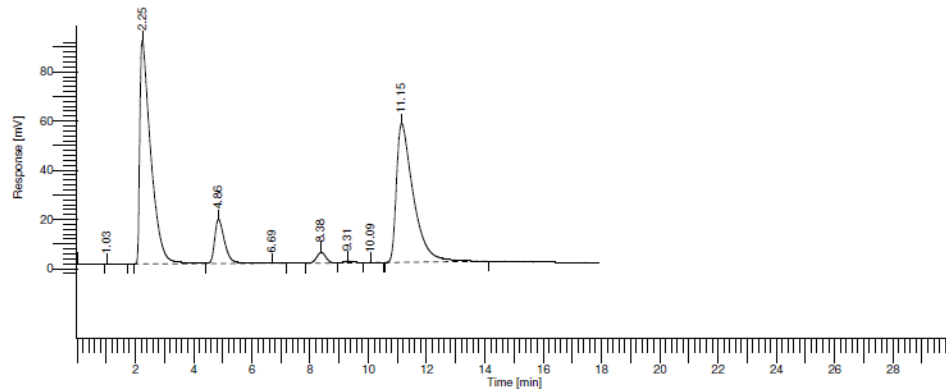

DEFAULT REPORT

Peak #	Time [min]	Area [uV*sec]	Height [uV]	Area [%]
1	1.028	966.82	43.35	0.02
2	2.248	2379081.24	90859.86	45.75
3	4.858	425358.50	17945.71	8.18
4	6.694	6306.83	175.64	0.12
5	8.383	94073.48	4321.48	1.81
6	9.310	17368.67	742.68	0.33
7	10.087	3305.89	115.38	0.06
8	11.146	2274059.76	56400.39	43.73
		5200521.18	170604.50	100.00

Software Version : 6.2.1.0.104:0104
 Sample Name : 250 var 2 jam 16
 Instrument Name : HP 5890
 Rack/Vial : 0/0
 Sample Amount : 1.000000
 Cycle : 1

Date : 4/02/2010 1:45:43 PM
 Data Acquisition Time : 3/02/2010 5:53:22 PM
 Channel : B
 Operator : POLINEMA
 Dilution Factor : 1.000000

Result File :
 Sequence File : C:\PenExe\TcWS\Ver6.2.1\Examples\alkohol.seq

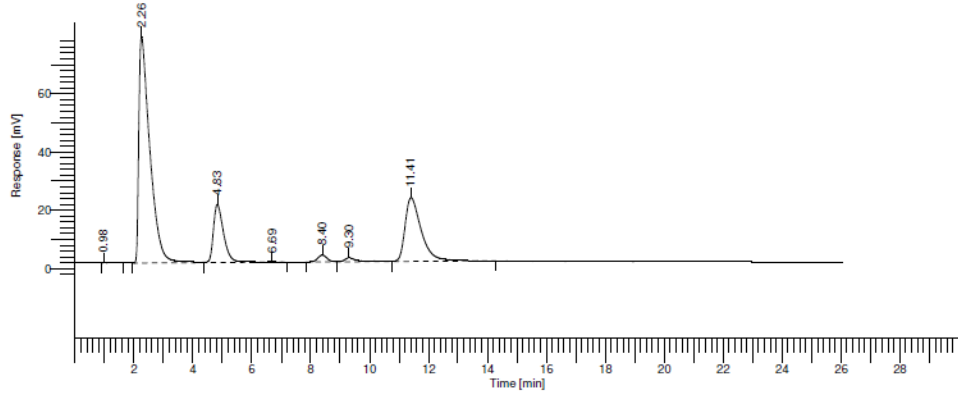

DEFAULT REPORT

Peak #	Time [min]	Area [uV*sec]	Height [uV]	Area [%]
1	0.980	1109.18	62.05	0.03
2	2.261	2018912.79	77780.06	58.64
3	4.830	478102.18	19946.48	13.89
4	6.693	4617.87	117.99	0.13
5	8.395	51955.62	2327.61	1.51
6	9.304	47267.96	1350.93	1.37
7	11.407	840915.70	21892.21	24.42
		3442881.31	123477.33	100.00

Software Version : 6.2.1.0.104:0104
 Sample Name : 250 var 2 jam 24
 Instrument Name : HP 5890
 Rack/Vial : 0/0
 Sample Amount : 1.000000
 Cycle : 1

Date : 4/02/2010 1:51:24 PM
 Data Acquisition Time : 3/02/2010 6:21:30 PM
 Channel : B
 Operator : POLINEMA
 Dilution Factor : 1.000000

Result File :
 Sequence File : C:\PenExe\TcWS\Ver6.2.1\Examples\alkohol.seq

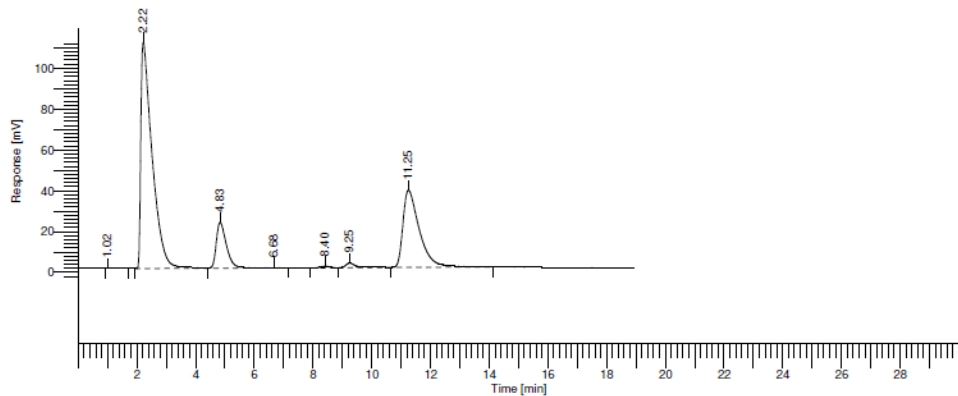

DEFAULT REPORT

Peak #	Time [min]	Area [uV*sec]	Height [uV]	Area [%]
1	1.021	938.36	43.12	0.02
2	2.220	2963097.78	110828.64	58.65
3	4.831	539311.38	22439.78	10.68
4	6.684	5789.28	144.18	0.11
5	8.403	18569.26	870.15	0.37
6	9.248	56132.07	2208.86	1.11
7	11.250	1468073.05	37858.47	29.06
		5051911.18	174393.18	100.00

Software Version : 6.2.1.0.104:0104
 Sample Name : 250 var 2 jam 32
 Instrument Name : HP 5890
 Rack/Vial : 0/0
 Sample Amount : 1.000000
 Cycle : 1

Date : 4/02/2010 1:53:15 PM
 Data Acquisition Time : 3/02/2010 6:42:20 PM
 Channel : B
 Operator : POLINEMA
 Dilution Factor : 1.000000

Result File :
 Sequence File : C:\PenExe\TcWS\Ver6.2.1\Examples\alkohol.seq

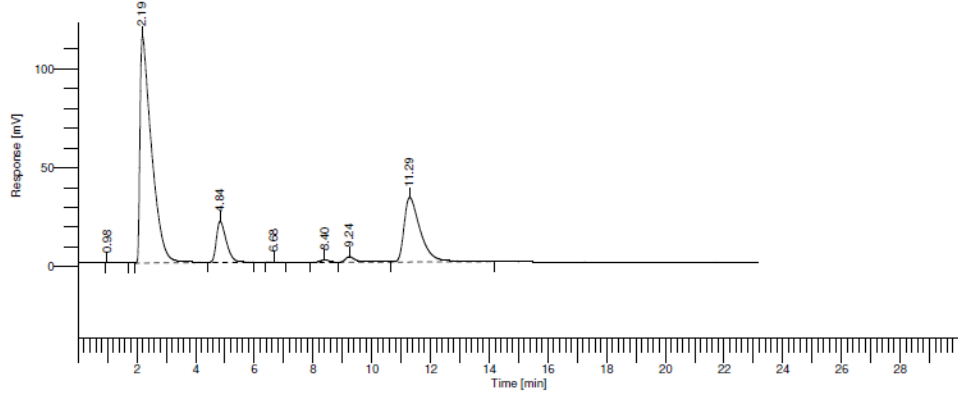

DEFAULT REPORT

Peak #	Time [min]	Area [uV*sec]	Height [uV]	Area [%]
1	0.978	1194.57	61.96	0.02
2	2.192	3137645.29	114624.96	63.00
3	4.835	486282.19	20725.25	9.76
4	6.683	3028.12	159.58	0.06
5	8.398	28002.09	1282.56	0.56
6	9.237	74637.15	2806.63	1.50
7	11.293	1249611.96	32633.20	25.09
		4980401.37	172294.15	100.00

Software Version : 6.2.1.0.104:0104
 Sample Name : 250 var 2 jam 40
 Instrument Name : HP 5890
 Rack/Vial : 0/0
 Sample Amount : 1.000000
 Cycle : 1

Date : 4/02/2010 1:54:29 PM
 Data Acquisition Time : 3/02/2010 7:07:16 PM
 Channel : B
 Operator : POLINEMA
 Dilution Factor : 1.000000

Result File :
 Sequence File : C:\PenExe\TcWS\Ver6.2.1\Examples\alkohol.seq

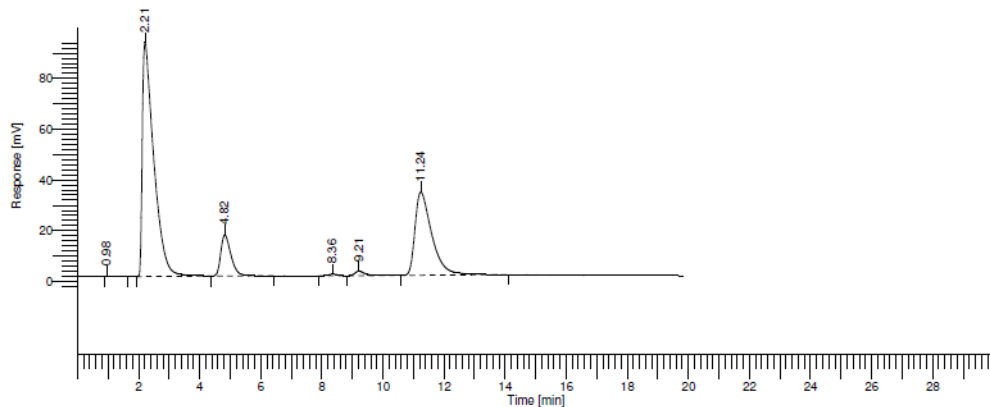

DEFAULT REPORT

Peak #	Time [min]	Area [uV*sec]	Height [uV]	Area [%]
1	0.977	919.88	47.29	0.02
2	2.211	2414876.59	92374.34	58.76
3	4.820	378865.76	16254.89	9.22
4	8.358	13949.55	646.95	0.34
5	9.214	43476.45	1724.02	1.06
6	11.240	1257942.02	32839.33	30.61
		4110030.24	143886.82	100.00

Software Version : 6.2.1.0.104:0104
Sample Name : 250 var 2 jam 48
Instrument Name : HP 5890
Rack/Vial : 0/0
Sample Amount : 1.000000
Cycle : 1

Date : 4/02/2010 1:57:14 PM
Data Acquisition Time : 3/02/2010 7:29:27 PM
Channel : B
Operator : POLINEMA
Dilution Factor : 1.000000

Result File :
Sequence File : C:\PenExe\TcWS\Ver6.2.1\Examples\alkohol.seq

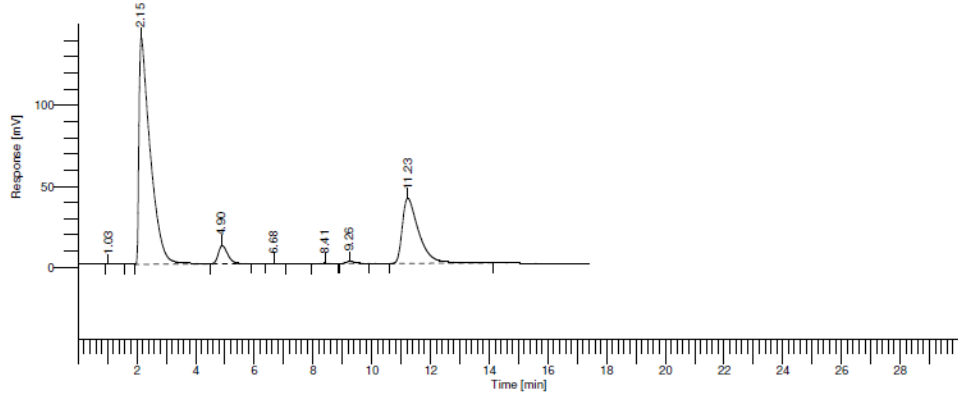

DEFAULT REPORT

Peak #	Time [min]	Area [uV*sec]	Height [uV]	Area [%]
1	1.028	737.01	44.57	0.01
2	2.151	3738644.43	139817.42	66.74
3	4.904	253304.51	11264.75	4.52
4	6.676	1929.10	104.16	0.03
5	8.408	8121.67	375.15	0.14
6	9.257	30109.32	1431.93	0.54
7	11.226	1568962.67	40349.48	28.01
		5601808.70	193387.46	100.00

Software Version : 6.2.1.0.104:0104
Sample Name : 250 var 3 jam 8
Instrument Name : HP 5890
Rack/Vial : 0/0
Sample Amount : 1.000000
Cycle : 1

Date : 4/02/2010 1:59:31 PM
Data Acquisition Time : 3/02/2010 7:49:33 PM
Channel : B
Operator : POLINEMA
Dilution Factor : 1.000000

Result File :
Sequence File : C:\PenExe\TcWS\Ver6.2.1\Examples\alkohol.seq

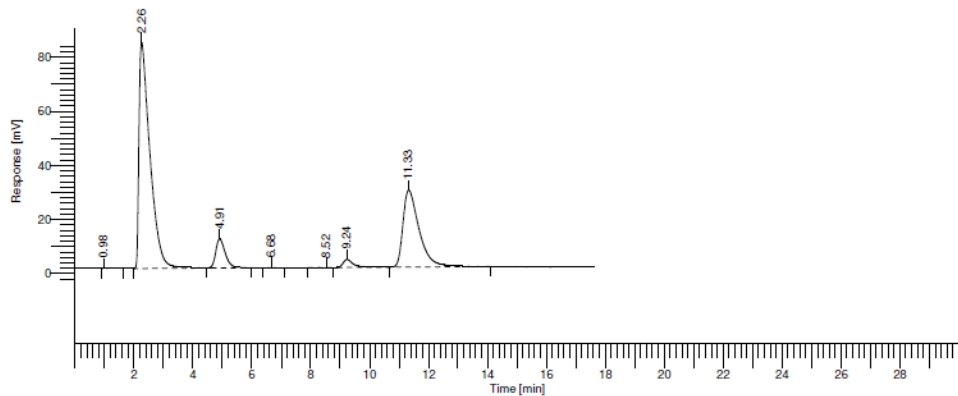

DEFAULT REPORT

Peak #	Time [min]	Area [uV*sec]	Height [uV]	Area [%]
1	0.978	1159.85	66.12	0.03
2	2.265	2160090.62	83605.40	60.42
3	4.909	238952.31	10719.02	6.68
4	6.680	1627.09	84.69	0.05
5	8.525	1912.81	66.58	0.05
6	9.235	81968.43	2949.73	2.29
7	11.327	1089394.63	28455.75	30.47
		3575105.73	125947.28	100.00

Software Version : 6.2.1.0.104:0104
 Sample Name : 250 var 3 jam 16
 Instrument Name : HP 5890
 Rack/Vial : 0/0
 Sample Amount : 1.000000
 Cycle : 1

Date : 4/02/2010 2:10:03 PM
 Data Acquisition Time : 3/02/2010 8:12:06 PM
 Channel : B
 Operator : POLINEMA
 Dilution Factor : 1.000000

Result File :
 Sequence File : C:\PenExe\TcWS\Ver6.2.1\Examples\alkohol.seq

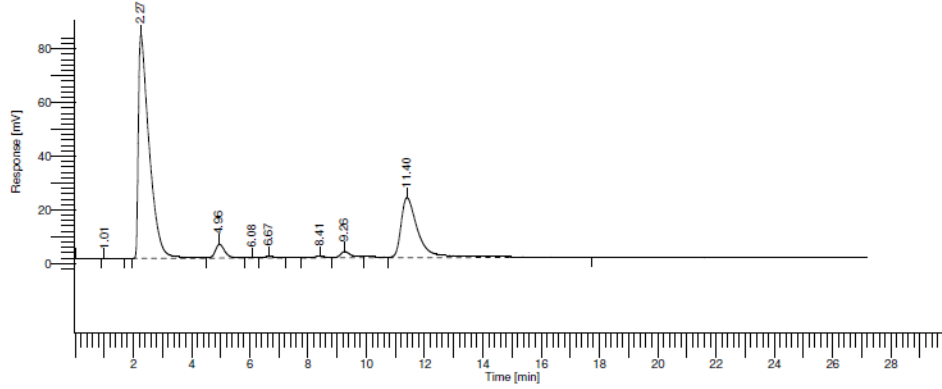

DEFAULT REPORT

Peak #	Time [min]	Area [uV*sec]	Height [uV]	Area [%]
1	1.008	1074.19	59.87	0.03
2	2.269	2154112.85	83416.32	65.15
3	4.959	118216.92	5158.20	3.58
4	6.079	3278.76	127.62	0.10
5	6.669	12903.30	570.38	0.39
6	8.406	14969.27	620.90	0.45
7	9.259	60439.81	2308.00	1.83
8	11.397	941407.59	22387.56	28.47
		3306402.69	114648.86	100.00

Software Version : 6.2.1.0.104:0104
 Sample Name : 250 var 3 jam 24
 Instrument Name : HP 5890
 Rack/Vial : 0/0
 Sample Amount : 1.000000
 Cycle : 1

Date : 4/02/2010 2:11:15 PM
 Data Acquisition Time : 3/02/2010 8:41:01 PM
 Channel : B
 Operator : POLINEMA
 Dilution Factor : 1.000000

Result File :
 Sequence File : C:\PenExe\TcWS\Ver6.2.1\Examples\alkohol.seq

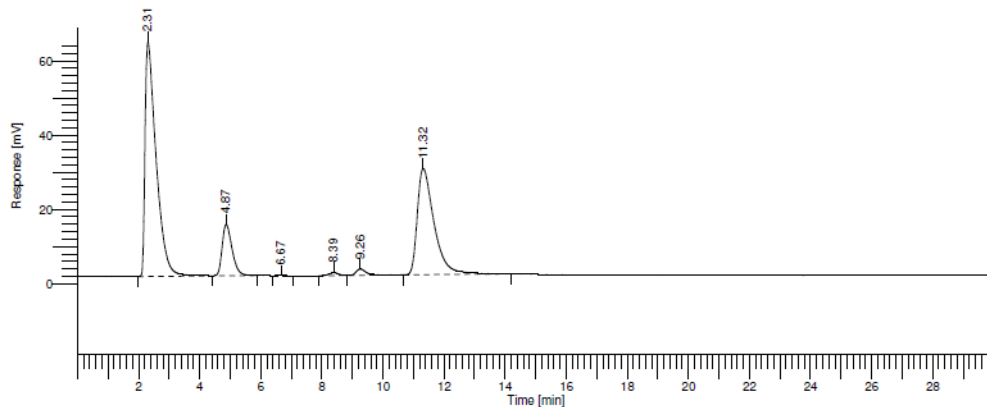

DEFAULT REPORT

Peak #	Time [min]	Area [uV*sec]	Height [uV]	Area [%]
1	2.308	1589571.61	63129.62	52.01
2	4.865	311407.01	13830.13	10.19
3	6.666	1070.86	59.74	0.04
4	8.394	16224.51	752.00	0.53
5	9.256	43224.33	1702.49	1.41
6	11.319	1094647.86	28646.48	35.82
		3056146.18	108120.47	100.00

Software Version : 6.2.1.0.104:0104
 Sample Name : 250 var 3 jam 32
 Instrument Name : HP 5890
 Rack/Vial : 0/0
 Sample Amount : 1.000000
 Cycle : 1

Date : 4/02/2010 2:15:06 PM
 Data Acquisition Time : 3/02/2010 9:12:54 PM
 Channel : B
 Operator : POLINEMA
 Dilution Factor : 1.000000

Result File :
 Sequence File : C:\PenExe\TcWS\Ver6.2.1\Examples\alkohol.seq

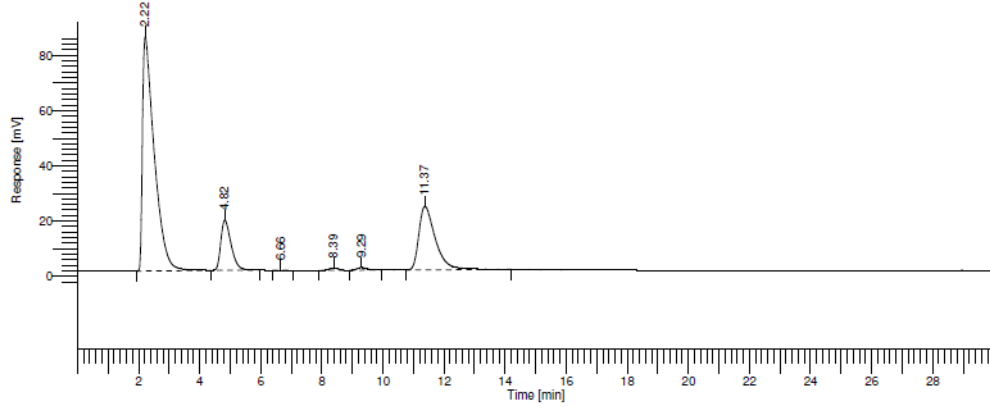

DEFAULT REPORT

Peak #	Time [min]	Area [uV*sec]	Height [uV]	Area [%]
1	2.220	2276912.84	84864.35	63.11
2	4.821	423901.75	18171.23	11.75
3	6.655	1141.55	62.58	0.03
4	8.392	17150.82	794.71	0.48
5	9.293	20229.40	932.19	0.56
6	11.375	868391.51	23019.52	24.07
		3607727.86	127844.58	100.00

Software Version : 6.2.1.0.104:0104
 Sample Name : 250 var 3 jam 40
 Instrument Name : HP 5890
 Rack/Vial : 0/0
 Sample Amount : 1.000000
 Cycle : 1

Date : 4/02/2010 2:17:40 PM
 Data Acquisition Time : 3/02/2010 9:46:00 PM
 Channel : B
 Operator : POLINEMA
 Dilution Factor : 1.000000

Result File :
 Sequence File : C:\PenExe\TcWS\Ver6.2.1\Examples\alkohol.seq

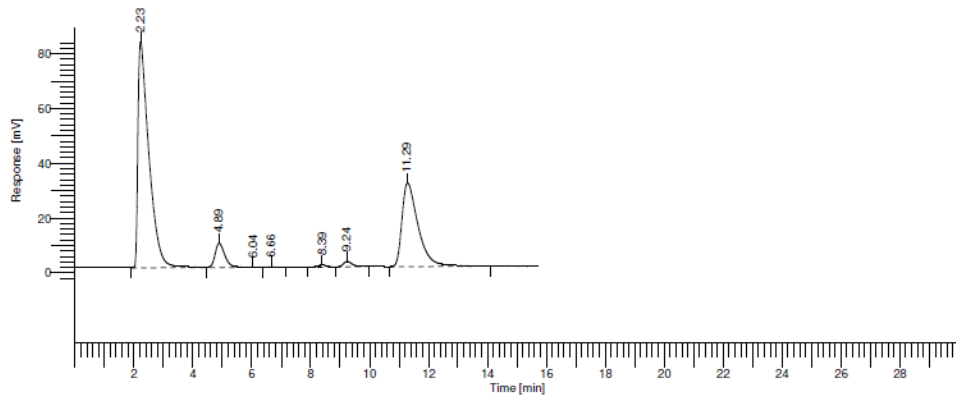

DEFAULT REPORT

Peak #	Time [min]	Area [uV*sec]	Height [uV]	Area [%]
1	2.229	2140341.68	82535.74	59.89
2	4.893	204262.19	8864.08	5.72
3	6.040	5223.45	148.03	0.15
4	6.662	4342.61	182.38	0.12
5	8.387	16402.31	767.29	0.46
6	9.238	42054.21	1970.42	1.18
7	11.290	1161430.19	30558.31	32.50
		3574056.63	125026.26	100.00

Software Version : 6.2.1.0.104:0104
 Sample Name : 250 var 3 jam 48
 Instrument Name : HP 5890
 Rack/Vial : 0/0
 Sample Amount : 1.000000
 Cycle : 1

Date : 4/02/2010 2:18:52 PM
 Data Acquisition Time : 3/02/2010 10:03:22 PM
 Channel : B
 Operator : POLINEMA
 Dilution Factor : 1.000000

Result File :
 Sequence File : C:\PenExe\TcWS\Ver6.2.1\Examples\alkohol.seq

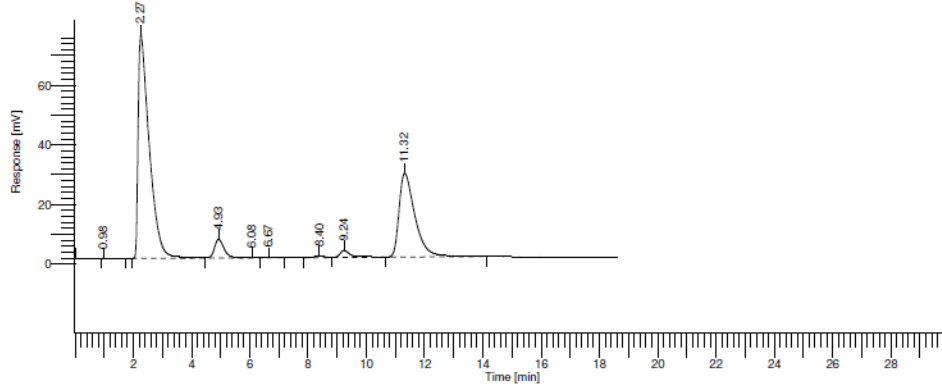

DEFAULT REPORT

Peak #	Time [min]	Area [uV*sec]	Height [uV]	Area [%]
1	0.976	1079.98	59.05	0.03
2	2.266	1992655.54	75136.47	60.52
3	4.930	145493.28	6309.96	4.42
4	6.076	3896.53	112.23	0.12
5	6.669	4685.83	196.86	0.14
6	8.396	13991.28	625.62	0.42
7	9.237	62528.22	2348.66	1.90
8	11.319	1068460.89	28136.39	32.45
		3292791.53	112925.24	100.00

Software Version : 6.2.1.0.104:0104
 Sample Name : 250 var 4 jan 8
 Instrument Name : HP 5890
 Rack/Vial : 0/0
 Sample Amount : 1.000000
 Cycle : 1

Date : 4/02/2010 2:19:58 PM
 Data Acquisition Time : 4/02/2010 12:15:42 PM
 Channel : B
 Operator : POLINEMA
 Dilution Factor : 1.000000

Result File :
 Sequence File : C:\PenExe\TcWS\Ver6.2.1\Examples\alkohol.seq

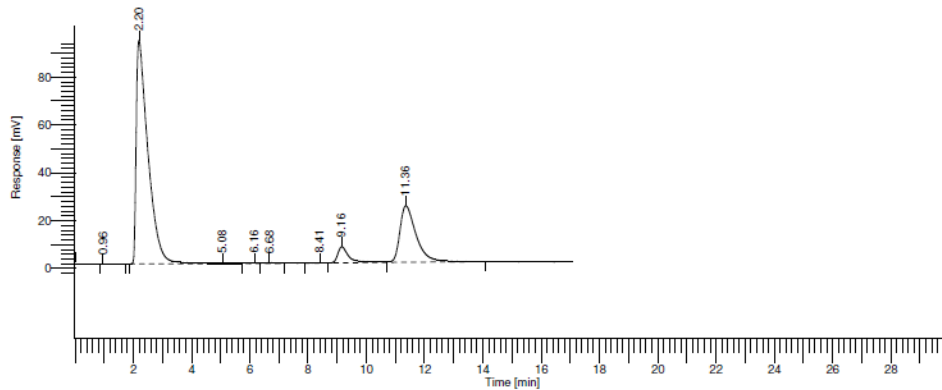

DEFAULT REPORT

Peak #	Time [min]	Area [uV*sec]	Height [uV]	Area [%]
1	0.965	951.23	37.40	0.03
2	2.201	2618213.26	93494.83	69.73
3	5.078	12312.35	217.60	0.33
4	6.163	2703.39	109.01	0.07
5	6.679	7261.92	321.81	0.19
6	8.413	3669.76	151.68	0.10
7	9.158	189709.96	6758.10	5.05
8	11.358	920222.44	23627.63	24.51
		3755044.33	124718.05	100.00

Software Version : 6.2.1.0.104:0104
 Sample Name : 250 var 4 jan 16
 Instrument Name : HP 5890
 Rack/Vial : 0/0
 Sample Amount : 1.000000
 Cycle : 1

Date : 4/02/2010 2:21:13 PM
 Data Acquisition Time : 4/02/2010 12:34:33 PM
 Channel : B
 Operator : POLINEMA
 Dilution Factor : 1.000000

Result File :
 Sequence File : C:\PenExe\TcWS\Ver6.2.1\Examples\alkohol.seq

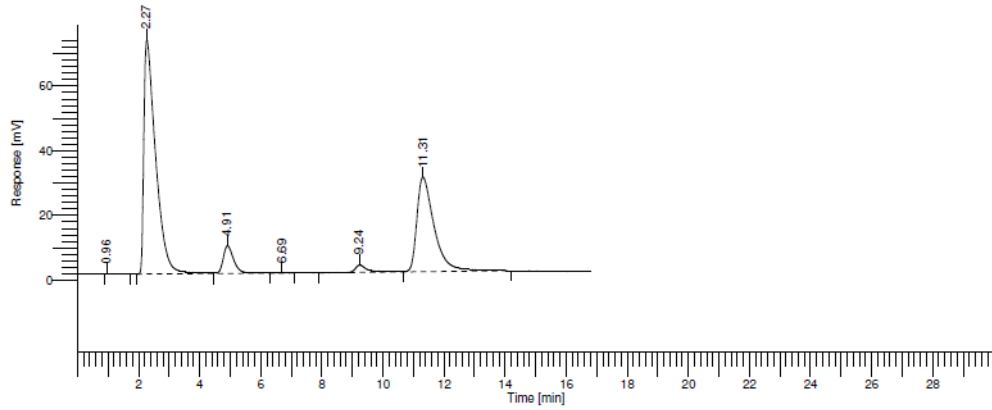

DEFAULT REPORT

Peak #	Time [min]	Area [uV*sec]	Height [uV]	Area [%]
1	0.957	1298.10	67.12	0.04
2	2.272	1939422.60	72474.24	57.55
3	4.910	205744.75	8557.03	6.10
4	6.688	3419.47	143.69	0.10
5	9.240	72372.55	2263.92	2.15
6	11.310	1147976.30	29246.49	34.06
		3370233.77	112752.49	100.00

Software Version : 6.2.1.0.104:0104
 Sample Name : 250 var 4 jan 24
 Instrument Name : HP 5890
 Rack/Vial : 0/0
 Sample Amount : 1.000000
 Cycle : 1

Date : 4/02/2010 2:22:45 PM
 Data Acquisition Time : 4/02/2010 12:52:58 PM
 Channel : B
 Operator : POLINEMA
 Dilution Factor : 1.000000

Result File :
 Sequence File : C:\PenExe\TcWS\Ver6.2.1\Examples\alkohol.seq

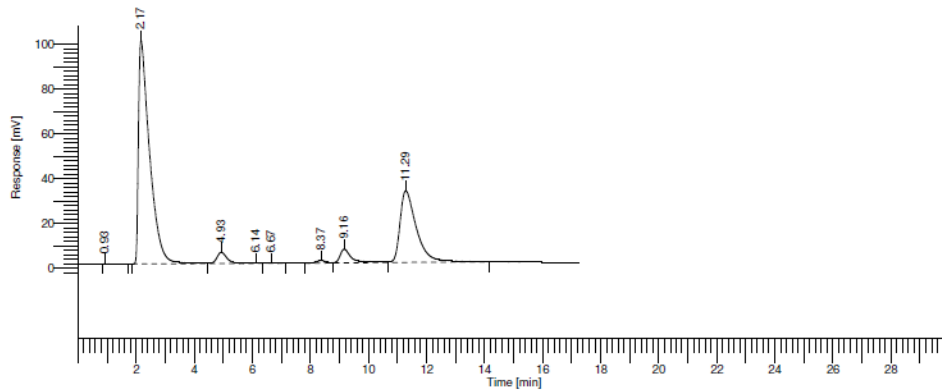

DEFAULT REPORT

Peak #	Time [min]	Area [uV*sec]	Height [uV]	Area [%]
1	0.930	1365.78	75.58	0.03
2	2.170	2667730.84	99925.20	62.77
3	4.927	120293.09	5015.17	2.83
4	6.139	3261.09	107.02	0.08
5	6.668	5228.71	227.38	0.12
6	8.367	24684.10	1092.06	0.58
7	9.164	174551.57	6142.70	4.11
8	11.285	1253195.92	31984.85	29.48
		4250311.09	144569.97	100.00

Software Version : 6.2.1.0.104:0104
 Sample Name : 250 VAR 5 JAM 8
 Instrument Name : HP 5890
 Rack/Vial : 0/0
 Sample Amount : 1.000000
 Cycle : 1

Date : 4/02/2010 2:36:30 PM
 Data Acquisition Time : 4/02/2010 2:08:09 PM
 Channel : B
 Operator : POLINEMA
 Dilution Factor : 1.000000

Result File :
 Sequence File : C:\PenExe\TcWS\Ver6.2.1\Examples\alkohol.seq

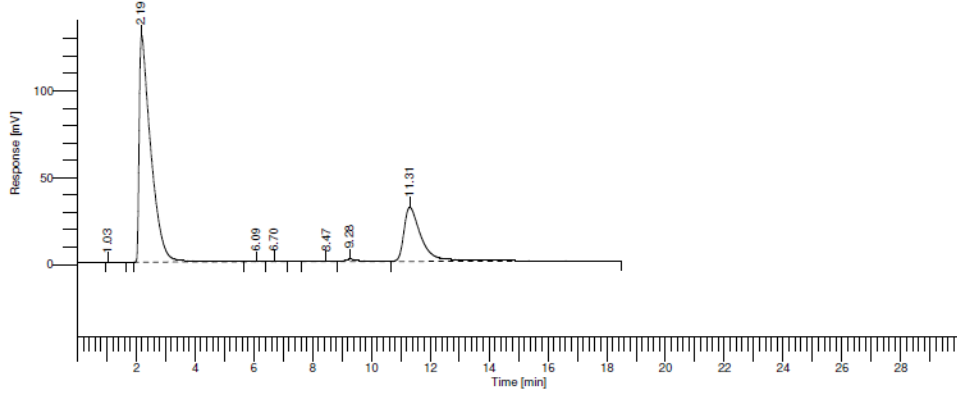

DEFAULT REPORT

Peak #	Time [min]	Area [uV*sec]	Height [uV]	Area [%]
1	1.029	1096.55	68.06	0.02
2	2.192	3603145.85	131045.77	71.64
3	6.092	4769.12	165.75	0.09
4	6.698	3151.79	131.59	0.06
5	8.468	8383.42	250.98	0.17
6	9.284	54024.03	1310.12	1.07
7	11.314	1354856.91	31259.13	26.94
		5029427.68	164231.40	100.00

Software Version : 6.2.1.0.104:0104
 Sample Name : 250 VAR 5 JAM 16
 Instrument Name : HP 5890
 Rack/Vial : 0/0
 Sample Amount : 1.000000
 Cycle : 1

Date : 4/02/2010 2:51:03 PM
 Data Acquisition Time : 4/02/2010 2:28:43 PM
 Channel : B
 Operator : POLINEMA
 Dilution Factor : 1.000000

Result File :
 Sequence File : C:\PenExe\TcWS\Ver6.2.1\Examples\alkohol.seq

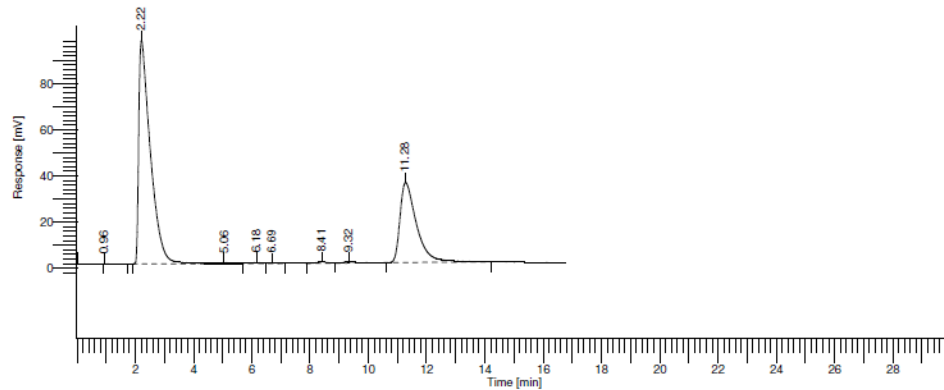

DEFAULT REPORT

Peak #	Time [min]	Area [uV*sec]	Height [uV]	Area [%]
1	0.959	1400.35	72.02	0.03
2	2.217	2681146.56	96780.45	65.35
3	5.055	17657.40	449.18	0.43
4	6.175	10081.65	411.80	0.25
5	6.688	2709.02	129.36	0.07
6	8.405	12496.05	526.08	0.30
7	9.320	19588.05	577.04	0.48
8	11.281	1357517.87	34589.33	33.09
		4102596.94	133535.25	100.00

Software Version : 6.2.1.0.104:0104
Sample Name : 250 VAR 5 JAM 24
Instrument Name : HP 5890
Rack/Vial : 0/0
Sample Amount : 1.000000
Cycle : 1

Date : 4/02/2010 3:07:28 PM
Data Acquisition Time : 4/02/2010 2:47:54 PM
Channel : B
Operator : POLINEMA
Dilution Factor : 1.000000

Result File :
Sequence File : C:\PenExe\TcWS\Ver6.2.1\Examples\alkohol.seq

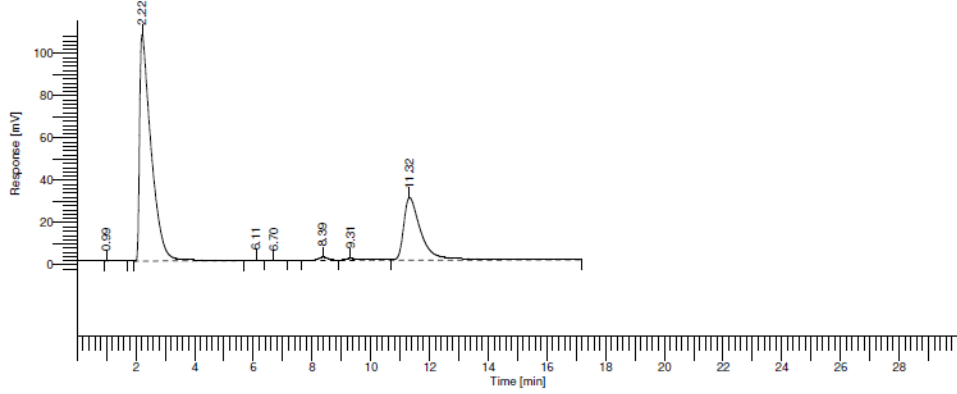

DEFAULT REPORT

Peak #	Time [min]	Area [uV*sec]	Height [uV]	Area [%]
1	0.993	1251.49	69.50	0.03
2	2.215	2930539.48	107059.97	68.48
3	6.109	2834.62	90.09	0.07
4	6.696	2574.09	103.93	0.06
5	8.387	37160.60	1536.87	0.87
6	9.307	45833.51	970.90	1.07
7	11.322	1259450.48	29630.69	29.43
		4279644.27	139461.96	100.00

Software Version : 6.2.1.0.104:0104
Sample Name : 250 VAR 5 JAM 32
Instrument Name : HP 5890
Rack/Vial : 0/0
Sample Amount : 1.000000
Cycle : 1

Date : 4/02/2010 6:52:15 PM
Data Acquisition Time : 4/02/2010 3:06:43 PM
Channel : B
Operator : POLINEMA
Dilution Factor : 1.000000

Result File :
Sequence File : C:\PenExe\TcWS\Ver6.2.1\Examples\alkohol.seq

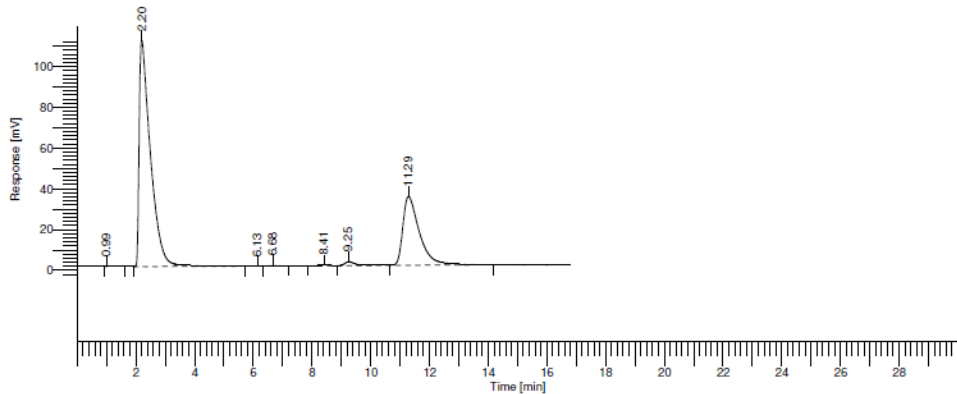

DEFAULT REPORT

Peak #	Time [min]	Area [uV*sec]	Height [uV]	Area [%]
1	0.991	1140.53	68.95	0.03
2	2.199	2963408.40	110953.45	67.91
3	6.134	2313.49	76.00	0.05
4	6.685	5291.35	221.65	0.12
5	8.409	13097.68	537.33	0.30
6	9.255	57461.18	1980.44	1.32
7	11.287	1321139.76	33742.67	30.27
		4363852.40	147580.49	100.00

Software Version : 6.2.1.0.104:0104
 Sample Name : 250 VAR 5 JAM 40
 Instrument Name : HP 5890
 Rack/Vial : 0/0
 Sample Amount : 1.000000
 Cycle : 1

Date : 4/02/2010 6:53:21 PM
 Data Acquisition Time : 4/02/2010 3:25:13 PM
 Channel : B
 Operator : POLINEMA
 Dilution Factor : 1.000000

Result File :
 Sequence File : C:\PenExe\TcWS\Ver6.2.1\Examples\alkohol.seq

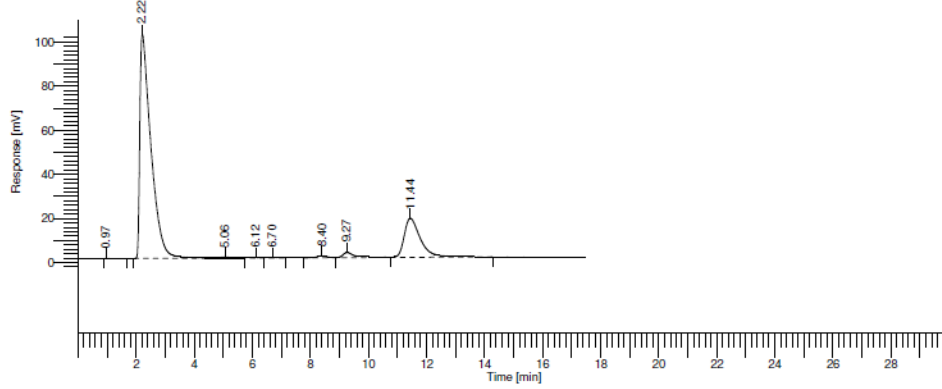

DEFAULT REPORT

Peak #	Time [min]	Area [uV*sec]	Height [uV]	Area [%]
1	0.973	1289.07	74.99	0.04
2	2.216	2703289.96	101430.79	76.94
3	5.055	20218.43	520.99	0.58
4	6.122	3055.91	100.84	0.09
5	6.698	2186.86	88.63	0.06
6	8.398	20649.85	869.83	0.59
7	9.265	74756.06	2321.78	2.13
8	11.442	688284.70	17726.56	19.59
		3513730.85	123134.40	100.00

Software Version : 6.2.1.0.104:0104
 Sample Name : 250 VAR 5 JAM 48
 Instrument Name : HP 5890
 Rack/Vial : 0/0
 Sample Amount : 1.000000
 Cycle : 1

Date : 4/02/2010 6:54:29 PM
 Data Acquisition Time : 4/02/2010 3:44:37 PM
 Channel : B
 Operator : POLINEMA
 Dilution Factor : 1.000000

Result File :
 Sequence File : C:\PenExe\TcWS\Ver6.2.1\Examples\alkohol.seq

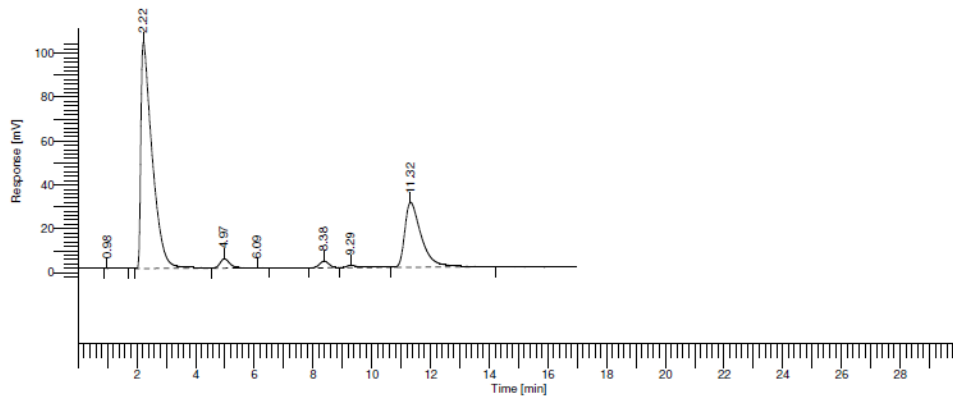

DEFAULT REPORT

Peak #	Time [min]	Area [uV*sec]	Height [uV]	Area [%]
1	0.977	1174.99	65.41	0.03
2	2.225	2769279.64	103335.81	67.04
3	4.975	99952.98	4246.74	2.42
4	6.086	3346.15	125.90	0.08
5	8.378	67927.70	3065.83	1.64
6	9.286	32169.79	1126.54	0.78
7	11.322	1157101.37	29610.16	28.01
		4130952.60	141576.40	100.00

Software Version : 6.2.1.0.104:0104
 Sample Name : 250 VAR 10 JAM 8
 Instrument Name : HP 5890
 Rack/Vial : 0/0
 Sample Amount : 1.000000
 Cycle : 1

Date : 4/02/2010 6:55:47 PM
 Data Acquisition Time : 4/02/2010 4:03:33 PM
 Channel : B
 Operator : POLINEMA
 Dilution Factor : 1.000000

Result File :
 Sequence File : C:\PenExe\TcWS\Ver6.2.1\Examples\alkohol.seq

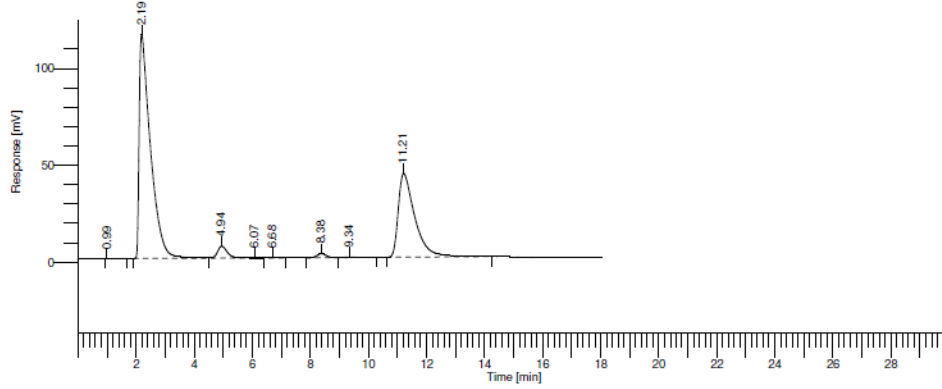

DEFAULT REPORT

Peak #	Time [min]	Area [uV*sec]	Height [uV]	Area [%]
1	0.995	1094.64	64.03	0.02
2	2.190	3127742.14	115701.25	61.83
3	4.945	145454.52	6167.63	2.88
4	6.067	6167.41	190.95	0.12
5	6.684	2580.88	104.12	0.05
6	8.382	46602.07	2082.39	0.92
7	9.341	10735.43	399.51	0.21
8	11.214	1718535.97	43270.15	33.97
		5058913.06	167980.04	100.00

Software Version : 6.2.1.0.104:0104
 Sample Name : 250 VAR 10 JAM 16
 Instrument Name : HP 5890
 Rack/Vial : 0/0
 Sample Amount : 1.000000
 Cycle : 1

Date : 4/02/2010 6:58:16 PM
 Data Acquisition Time : 4/02/2010 4:23:41 PM
 Channel : B
 Operator : POLINEMA
 Dilution Factor : 1.000000

Result File :
 Sequence File : C:\PenExe\TcWS\Ver6.2.1\Examples\alkohol.seq

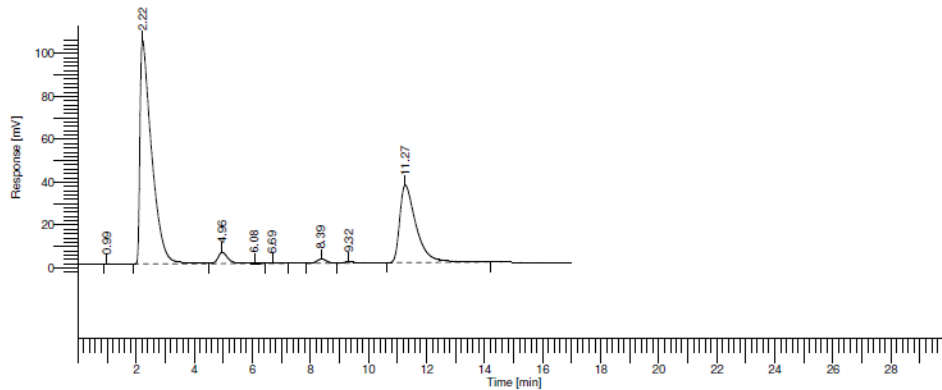

DEFAULT REPORT

Peak #	Time [min]	Area [uV*sec]	Height [uV]	Area [%]
1	0.990	1387.42	65.84	0.03
2	2.223	2909992.40	104336.20	64.34
3	4.962	125370.48	5268.90	2.77
4	6.085	6443.38	205.62	0.14
5	6.689	2351.33	92.48	0.05
6	8.386	44353.14	1976.66	0.98
7	9.325	17947.60	584.89	0.40
8	11.269	1415135.08	36158.97	31.29
		4522980.84	148689.55	100.00

Software Version : 6.2.1.0.104:0104
Sample Name : 250 VAR 10 JAM 24
Instrument Name : HP 5890
Rack/Vial : 0/0
Sample Amount : 1.000000
Cycle : 1

Date : 4/02/2010 6:57:22 PM
Data Acquisition Time : 4/02/2010 4:42:59 PM
Channel : B
Operator : POLINEMA
Dilution Factor : 1.000000

Result File :
Sequence File : C:\PenExe\TcWS\Ver6.2.1\Examples\alkohol.seq

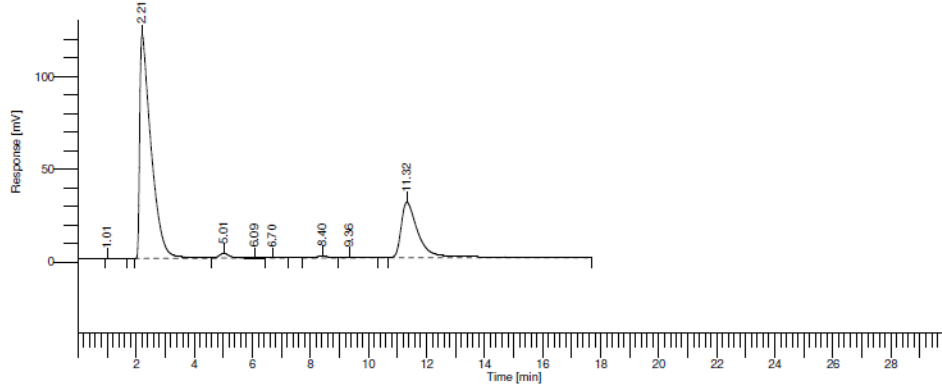

DEFAULT REPORT

Peak #	Time [min]	Area [uV*sec]	Height [uV]	Area [%]
1	1.012	1068.62	64.39	0.02
2	2.208	3292163.84	121079.68	70.11
3	5.012	66758.01	2679.66	1.42
4	6.086	6369.23	206.93	0.14
5	6.700	2305.80	87.88	0.05
6	8.403	28829.73	1174.60	0.61
7	9.363	22123.32	459.39	0.47
8	11.324	1276013.23	30035.39	27.17
		4695631.80	155787.93	100.00

Software Version : 6.2.1.0.104:0104
Sample Name : 250 VAR 10 JAM 32
Instrument Name : HP 5890
Rack/Vial : 0/0
Sample Amount : 1.000000
Cycle : 1

Date : 4/02/2010 6:59:11 PM
Data Acquisition Time : 4/02/2010 5:02:32 PM
Channel : B
Operator : POLINEMA
Dilution Factor : 1.000000

Result File :
Sequence File : C:\PenExe\TcWS\Ver6.2.1\Examples\alkohol.seq

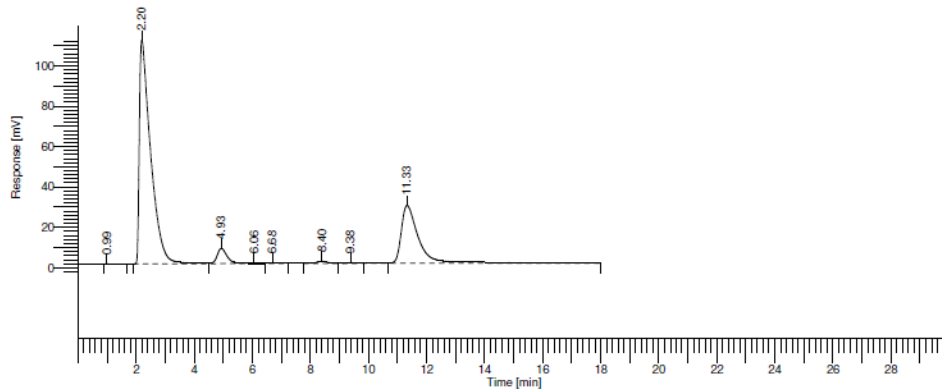

DEFAULT REPORT

Peak #	Time [min]	Area [uV*sec]	Height [uV]	Area [%]
1	0.990	1114.10	63.47	0.03
2	2.197	3000570.76	110785.42	67.57
3	4.931	178176.93	7544.81	4.01
4	6.062	6440.76	189.61	0.15
5	6.685	2529.59	96.04	0.06
6	8.397	26312.67	1076.42	0.59
7	9.377	12310.49	357.95	0.28
8	11.331	1213493.14	28669.76	27.33
		4440948.44	148783.49	100.00

Software Version : 6.2.1.0.104:0104
Sample Name : 250 VAR 10 JAM 40
Instrument Name : HP 5890
Rack/Vial : 0/0
Sample Amount : 1.000000
Cycle : 1

Date : 4/02/2010 7:00:09 PM
Data Acquisition Time : 4/02/2010 5:22:13 PM
Channel : B
Operator : POLINEMA
Dilution Factor : 1.000000

Result File :
Sequence File : C:\PenExe\TcWS\Ver6.2.1\Examples\alkohol.seq

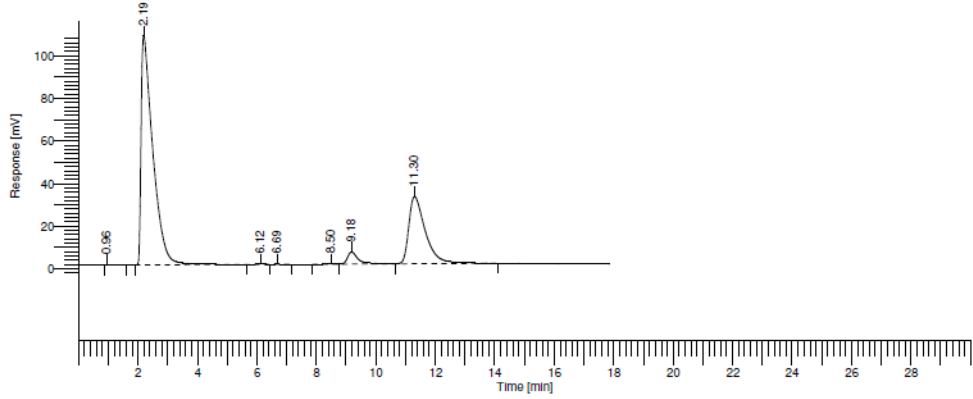

DEFAULT REPORT

Peak #	Time [min]	Area [uV*sec]	Height [uV]	Area [%]
1	0.963	1128.79	69.01	0.03
2	2.194	2955652.69	107817.14	68.07
3	6.119	6414.90	224.28	0.15
4	6.688	2838.80	120.49	0.07
5	8.503	4930.96	192.93	0.11
6	9.182	150787.77	5737.68	3.47
7	11.302	1220560.08	31542.62	28.11
		4342314.00	145704.16	100.00

Software Version : 6.2.1.0.104:0104
Sample Name : 250 VAR 10 JAM 48
Instrument Name : HP 5890
Rack/Vial : 0/0
Sample Amount : 1.000000
Cycle : 1

Date : 4/02/2010 7:02:26 PM
Data Acquisition Time : 4/02/2010 5:43:23 PM
Channel : B
Operator : POLINEMA
Dilution Factor : 1.000000

Result File :
Sequence File : C:\PenExe\TcWS\Ver6.2.1\Examples\alkohol.seq

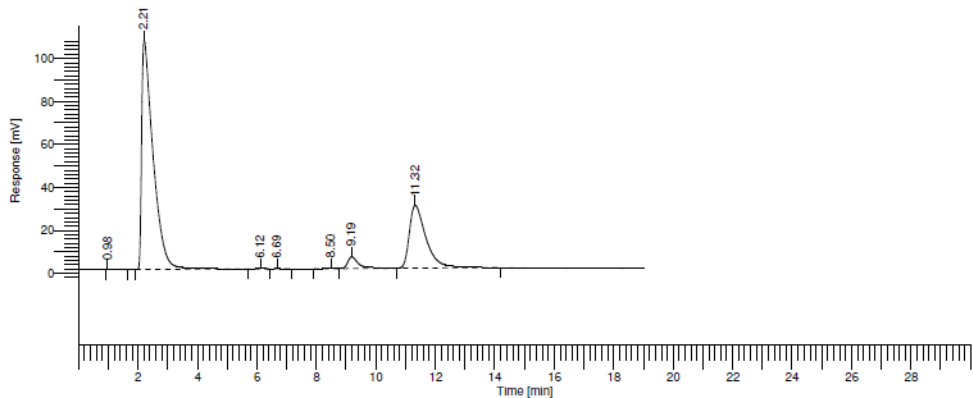

DEFAULT REPORT

Peak #	Time [min]	Area [uV*sec]	Height [uV]	Area [%]
1	0.976	1210.21	70.25	0.03
2	2.212	2855131.92	106474.72	68.62
3	6.124	6402.20	223.22	0.15
4	6.688	2795.33	120.05	0.07
5	8.503	4752.34	189.44	0.11
6	9.190	147749.44	5491.40	3.55
7	11.323	1142455.52	29264.79	27.46
		4160496.96	141833.86	100.00